Your LEGO® Minifigure: EMMET with Tools!

OFFICIAL MOVIE MAGAZINE!

THE LEGO MOVIE 2

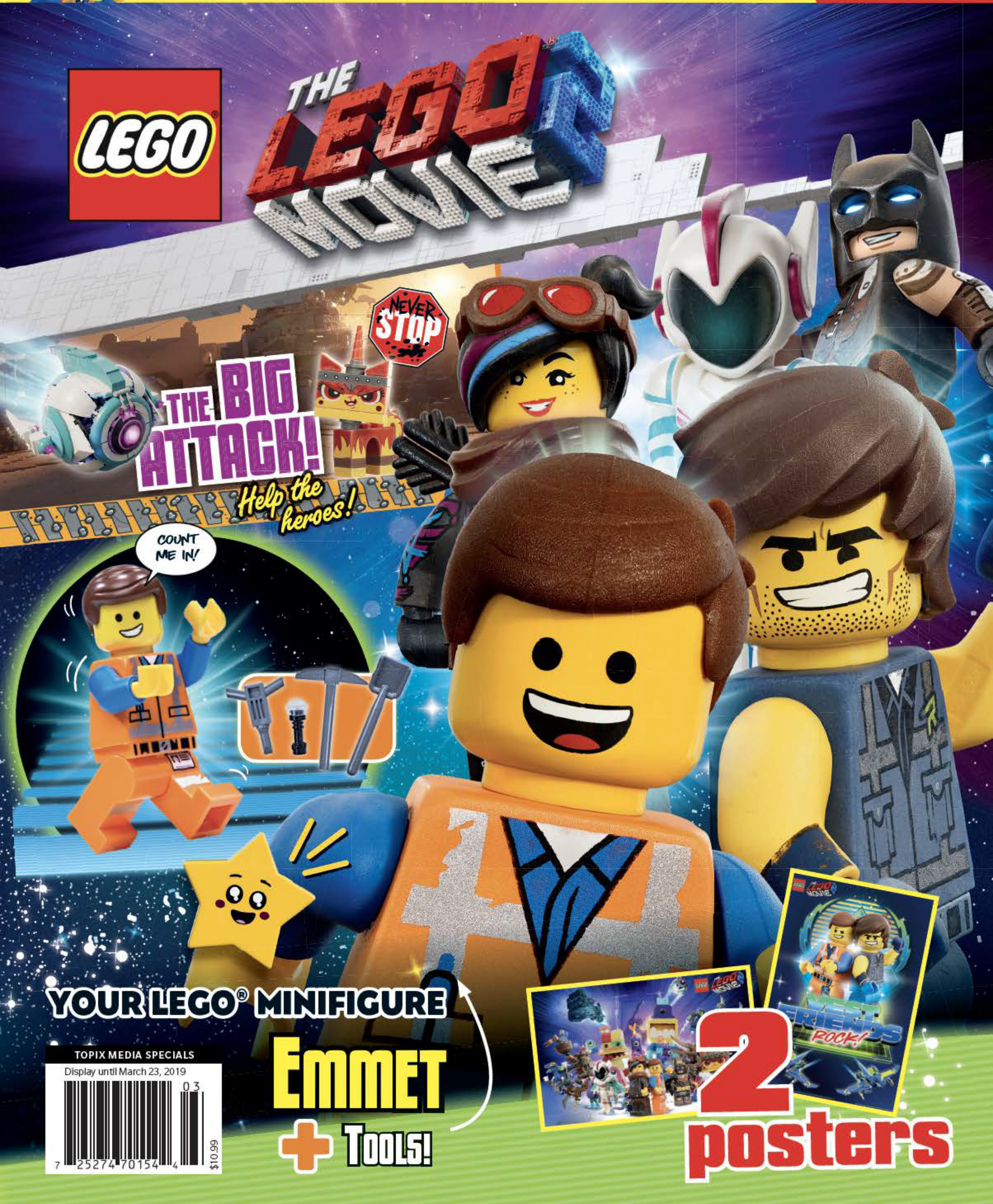
NEVER STOP
COUNT ME IN!
BEST FRIENDS ROCK!

THE BIG ATTACK!

Help the heroes!

YOUR LEGO® MINIFIGURE

Emmet

+ Tools!

2 posters

TOPIX MEDIA SPECIALS
Display until March 23, 2019
03
7 25274 70154 4
$10.99

An eternity has passed since the **invasion from the planet DUPLO** spread fear and panic throughout Bricksburg and changed life there forever. Now that the residents of Bricksburg have finally adapted to the chaotic living conditions, something new has appeared in the sky above the city. Nobody knows who or what it is. Is it the dawn of better days or a **new threat to the city**?

HI FRIEND! I'M EMMET! WELCOME TO OUR NEW ADVENTURE. THERE ARE PLENTY OF EXCITING CHALLENGES IN STORE. JOIN ME AND MY MASTER BUILDER FRIENDS FOR SOME HILARIOUS STORIES, TRICKY PUZZLES AND MUCH MORE! THIS IS GOING TO BE AWESOME!
ENJOY!

4 **EMMET**
Your toy with handy tools

5 **... AND HIS CREW**
They're back!

6 **NEW HEROES**
Unexpected friends and foes

7 **COLORING FUN**
Emmet's Rescue Rocket

8 **COMIC**
Coffee Calamity

11 **THE STORY SO FAR ...**
The Kragle Threat

12 **APOCALYPTIC PUZZLE FUN**
Emmet and Lucy's discovery

14 **UNDER FIRE**
Fight off Sweet Mayhem

16 **SPACESHIP RESCUE GAME**
Help Emmet and Rex through the asteroid field

22 **DINNERTIME PUZZLE**
Emmet is on the menu

23 **SPEED CAMERA**
Spot the difference in MetalBeard's photos

24 **COMIC**
Popcorn Problems

27 **EMMET'S BOOGIE ACTION**
Rock the dance floor

28 **DINO PUZZLE**
(R)extreme brain teasers for cool heads

30 **COMIC**
Crash Crisis

33 **SURVEY**
Tell us what you think!

34 **SOLUTIONS AND PREVIEW**
A look at the next issue

YOUR TOY!
EMMET
WITH TOOLS!
EMMET

3 funny Comics!
Ahhhhh!
Oh no. The coffee! I've gotta catch it!
Whoa! That was an "enlightening" experience.
Wow! The good guys won. Totally didn't see that coming. Most awesome movie ever in the history of history!! What did you think, Batman?

2 GALACTIC POSTERS!
VEST FRIENDS ROCK!

CONTACT US:

Do you have a question or want to tell us something? Then write to us:

Topix Media Lab
THE LEGO® MOVIE 2™
14 Wall Street, Suite 4B
New York, New York 10005

FIND THE COFFEE CUPS!

The raptors always leave their coffee cups lying around. Find all 6 coffee cups in this issue with one letter on it! Write the letters from the cups in order in the spaces below.

Solution: ☐☐☐☐☐☐

Turn to page 34 to find out if your answer is correct!

Though he may look like a normal **construction worker**, Emmet possesses unexpected abilities which help him **save the day** time and again. He's not only a Master Builder, but also a real **joker**—even if he doesn't always intend to be.

EMMET

STATUS: Construction worker

LIKES: Coffee

STRENGTH: Positivity

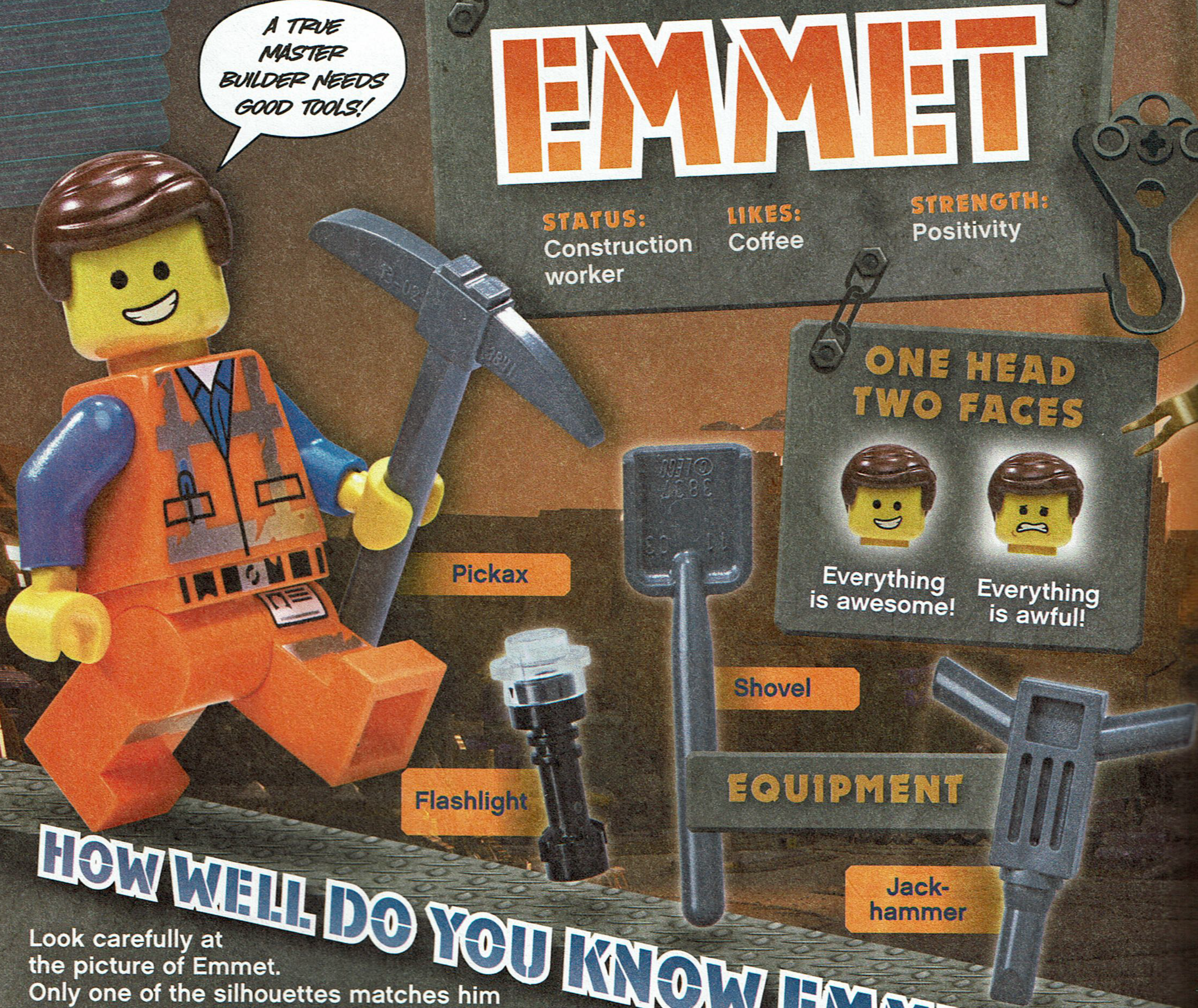
A TRUE MASTER BUILDER NEEDS GOOD TOOLS!
Pickax
Flashlight
Shovel
Jack-hammer

ONE HEAD TWO FACES

Everything is awesome!

Everything is awful!

EQUIPMENT

HOW WELL DO YOU KNOW EMMET?

Look carefully at the picture of Emmet. Only one of the silhouettes matches him correctly. Shed some light on the matter and circle the right one!

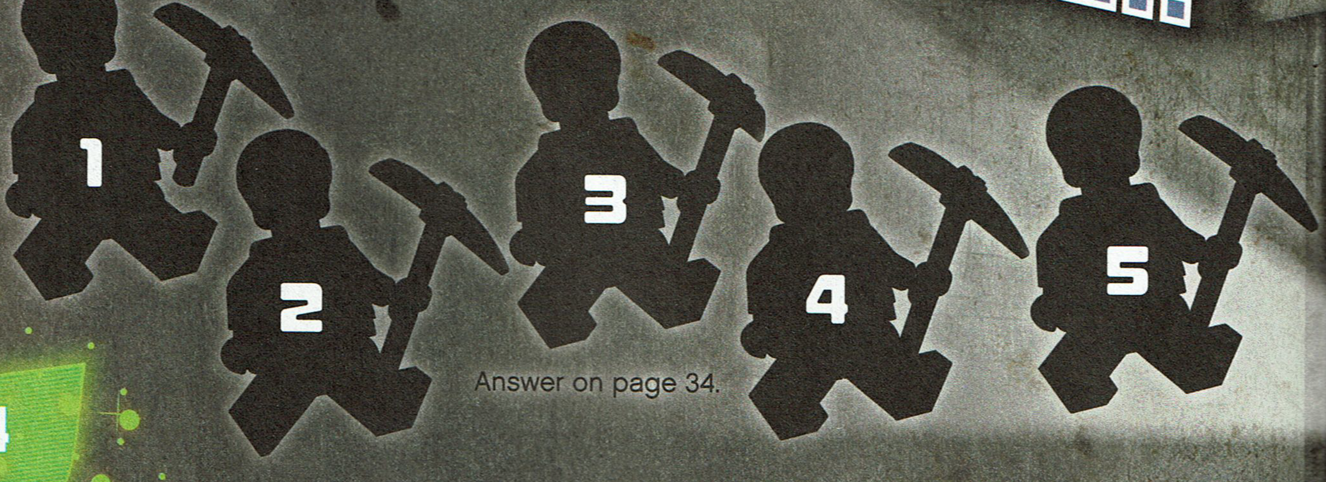

Answer on page 34.

... AND HIS CREW!

What would a new adventure be without good **friends**? You can probably already recognize who's with Emmet on his way: Ice cool **Batman**, the astronaut **Benny**, brave **Lucy**, happy **Unikitty** and the pirate **MetalBeard** are all by his side.

UNIKITTY

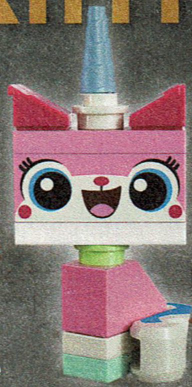

STATUS:
Happy

LIKES:
Ice cream

STRENGTH:
Emotional intelligence

Do not make her mad. Otherwise you have to deal with:

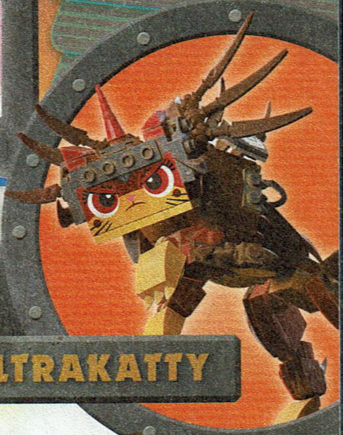

ULTRAKATTY

ARRR! GREAT TO HAVE YOU ON BOARD!
HEY! HAVE YOU EVER BUILT A SPACESHIP?
HEY, BUCKLE UP! IT MIGHT GET WILD!
MY SHOULDER PADS ARE THE LATEST CRAZE! BATMAN-STYLE!

METALBEARD

STATUS: Pirate

LIKES: Swords

STRENGTH:
Indestructible

BENNY

STATUS: Astronaut

LIKES: Spaceships

STRENGTH: Speed

LUCY

STATUS:
Fierce fighter

LIKES:
Action

STRENGTH:
Determination

STATUS:
Super Hero

LIKES:
Hot dogs

STRENGTH:
His strength

BATMAN

INTRODUCING...

A **fearless adventurer**, a spaceship manned by **dinosaurs** and a mysterious space traveller from a **far-flung galaxy**! Meet the characters who are going to turn Emmet's life upside down.

I'LL TAKE YOU GUYS WITH ME ON MY SHIP!

SWEET MAYHEM

STATUS: Secret

LIKES: Stickers

STRENGTH: Focus

I ALWAYS HAVE A PLAN B!

REX

STATUS: Go-getter

LIKES: Cool one-liners

STRENGTH: Making plans

I HAVE TO ASK REX WHERE HE GOT THAT AWESOME VEST!
REX = COOL GUY!

RAPTOR

STATUS: Spaceship crew

LIKES: Skateboards

STRENGTH: Multi-tasking

Emmet's Rescue Rocket *rocks!*

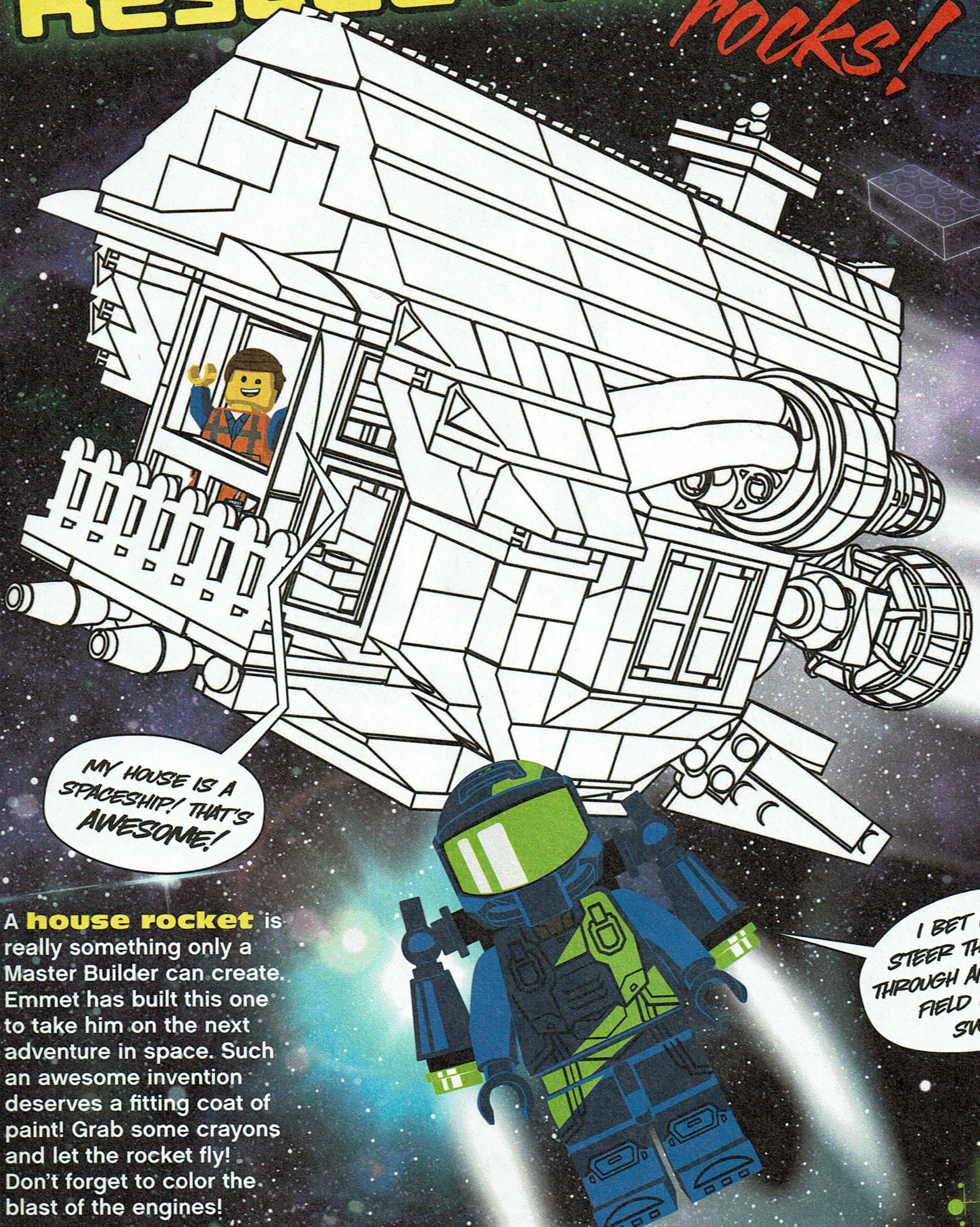
MY HOUSE IS A SPACESHIP! THAT'S AWESOME!
I BET I CAN STEER THIS THING THROUGH AN ASTEROID FIELD WITH NO SWEAT!

A **house rocket** is really something only a Master Builder can create. Emmet has built this one to take him on the next adventure in space. Such an awesome invention deserves a fitting coat of paint! Grab some crayons and let the rocket fly! Don't forget to color the blast of the engines!

COFFEE CALAMITY

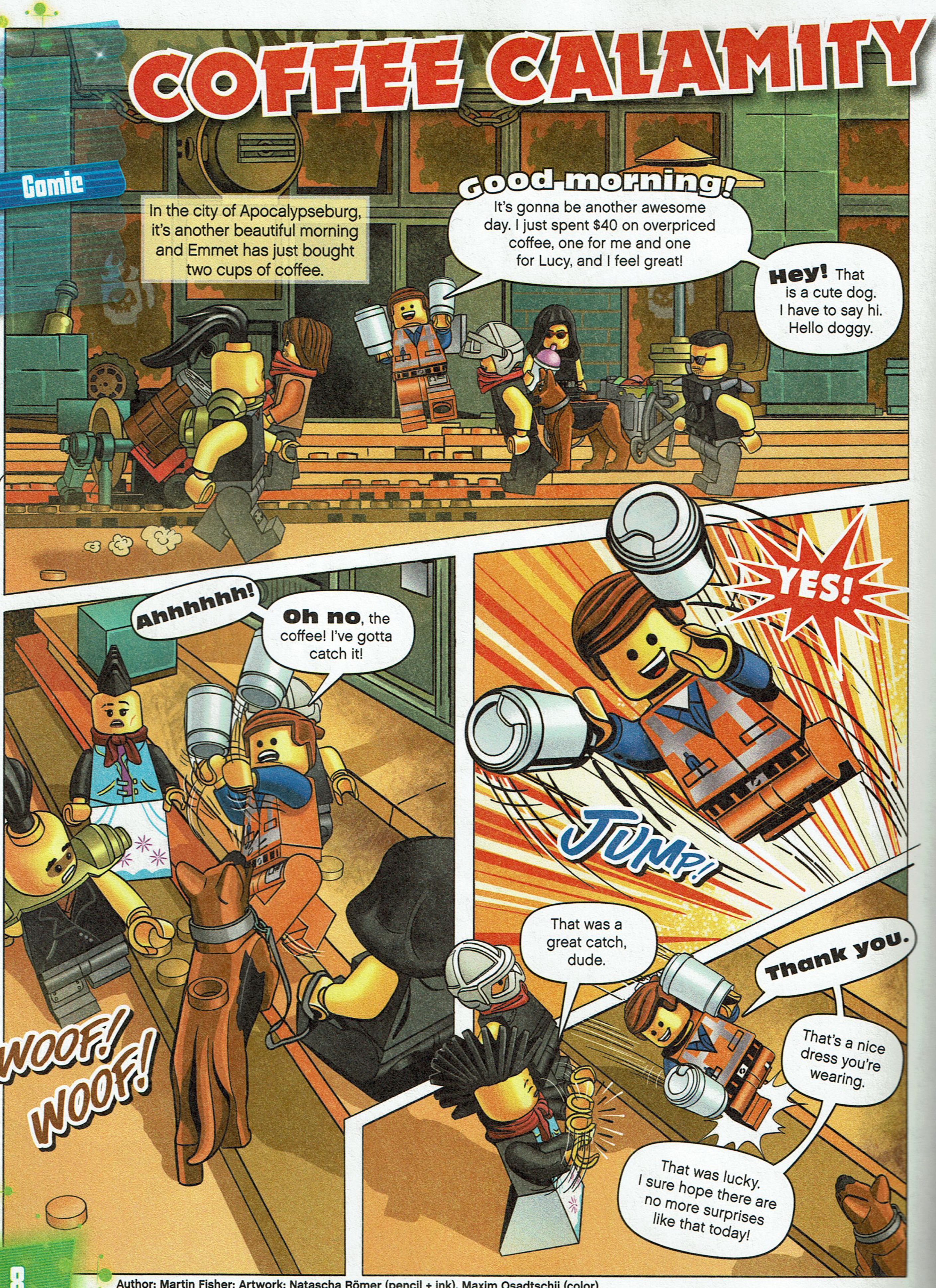
In the city of Apocalypseburg, it's another beautiful morning and Emmet has just bought two cups of coffee.
Good morning! It's gonna be another awesome day. I just spent $40 on overpriced coffee, one for me and one for Lucy, and I feel great!
Hey! That is a cute dog. I have to say hi. Hello doggy.
Ahhhhhh!
Oh no, the coffee! I've gotta catch it!
WOOF! WOOF!
YES!
JUMP!
That was a great catch, dude.
Thank you.
That's a nice dress you're wearing.
That was lucky. I sure hope there are no more surprises like that today!

Author: Martin Fisher; Artwork: Natascha Römer (pencil + ink), Maxim Osadtschij (color)

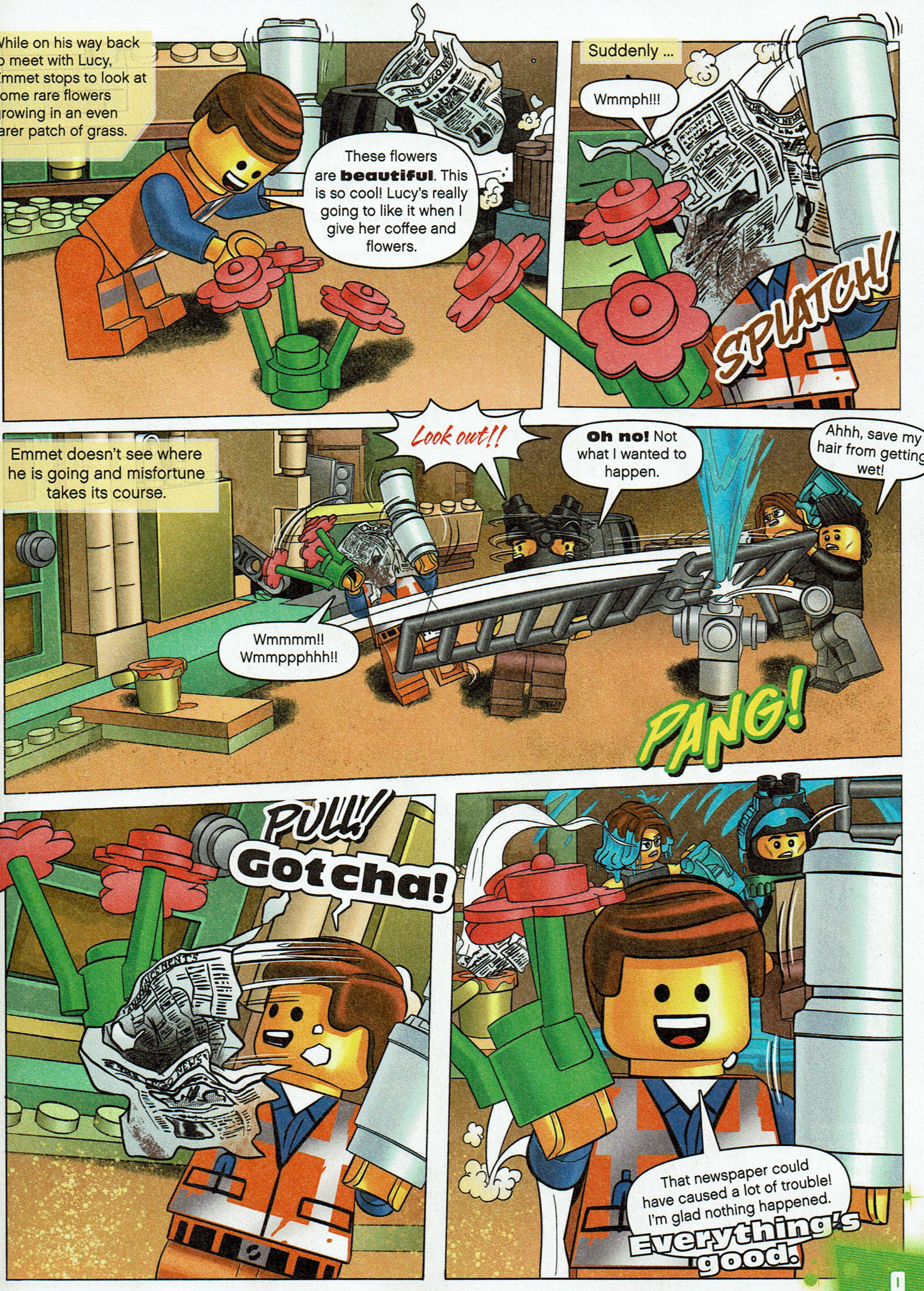
While on his way back to meet with Lucy, Emmet stops to look at some rare flowers growing in an even rarer patch of grass.
These flowers are **beautiful**. This is so cool! Lucy's really going to like it when I give her coffee and flowers.
Suddenly ...
Wmmph!!!
SPLATCH!
Emmet doesn't see where he is going and misfortune takes its course.
Look out!!
Oh no! Not what I wanted to happen.
Ahhh, save my hair from getting wet!
Wmmmm!! Wmmppphhh!!
PANG!
PULL!
Gotcha!
That newspaper could have caused a lot of trouble! I'm glad nothing happened.
Everything's good.

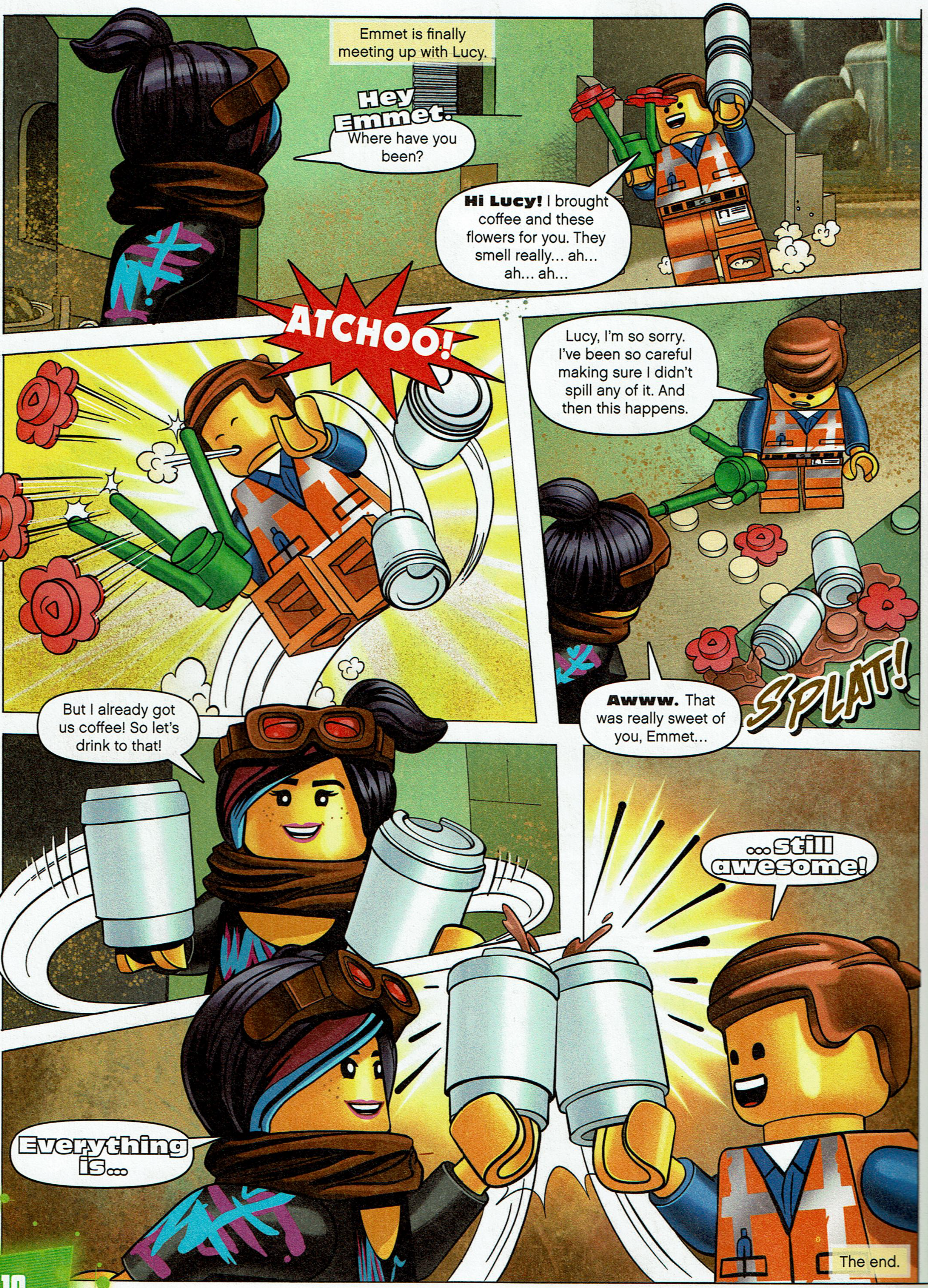
Emmet is finally meeting up with Lucy.
Hey Emmet. Where have you been?
Hi Lucy! I brought coffee and these flowers for you. They smell really... ah... ah... ah...
ATCHOO!
Lucy, I'm so sorry. I've been so careful making sure I didn't spill any of it. And then this happens.
SPLAT!
Awww. That was really sweet of you, Emmet...
...still awesome!
But I already got us coffee! So let's drink to that!
Everything is...
The end.

The Kragle Threat

THE STORY SO FAR ...

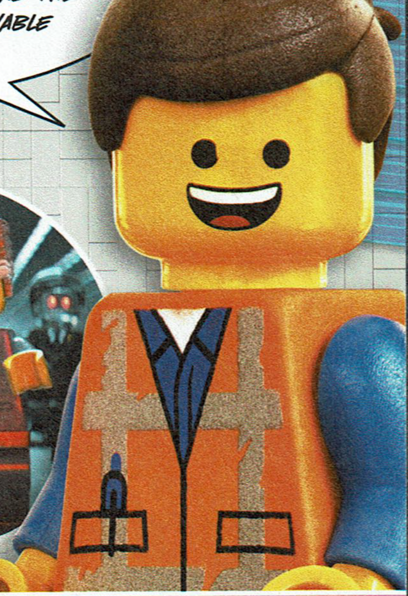
WHEN I STUMBLED UPON THE PIECE OF RESISTANCE, I WAS CONSIDERED "SPECIAL." ACCORDING TO A PROPHECY, I WAS DESTINED TO SAVE THE WORLD FROM THE KRAGLE AND LORD BUSINESS'S EVIL PLAN. IT WAS THE BEGINNING OF AN UNBELIEVABLE ADVENTURE ...

Bricksburg was once a **peaceful city** with friendly inhabitants. Life was peaceful and everything ran according to plan.

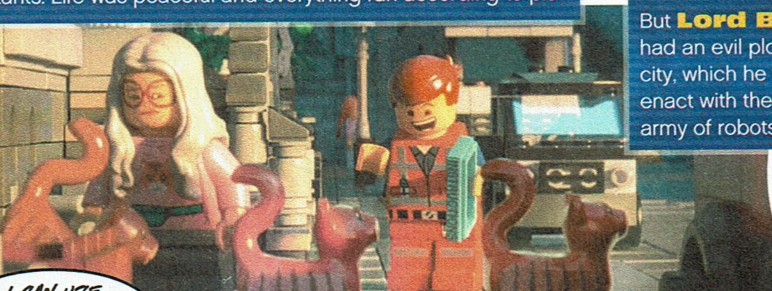

But **Lord Business** had an evil plot for the city, which he wanted to enact with the help of an army of robots.

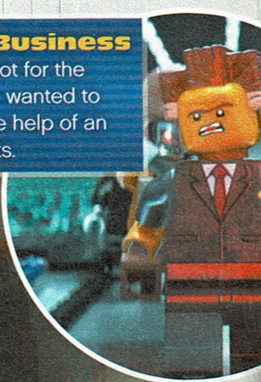

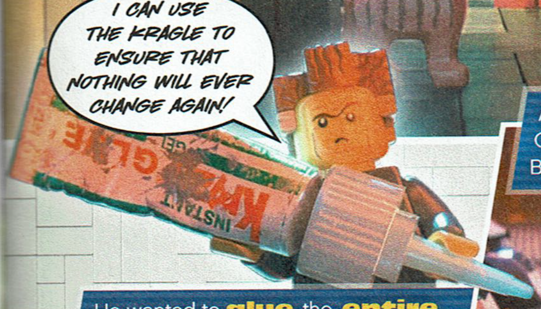
I CAN USE THE KRAGLE TO ENSURE THAT NOTHING WILL EVER CHANGE AGAIN!
INSTANT KRAGLE

He wanted to **glue** the **entire universe** in place with the Kragle, so that nothing would be able to change. No Master Builder would be able to be creative again.

After Lord Business **destroyed** Cloud Cuckoo Land and arrested almost all Master Builders, it looked like there was **no hope**.

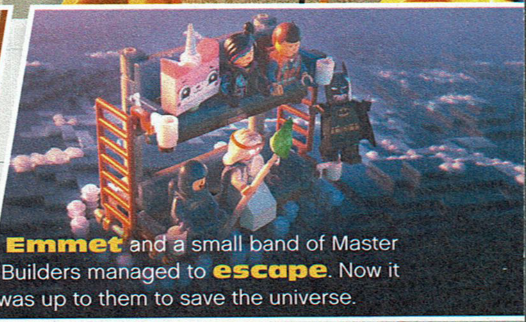

Emmet and a small band of Master Builders managed to **escape**. Now it was up to them to save the universe.

But when they attempted to deactivate the Kragle, all other Master Builders were **caught** and Emmet was left to go it alone. He **heroically** risked everything to save his friends.

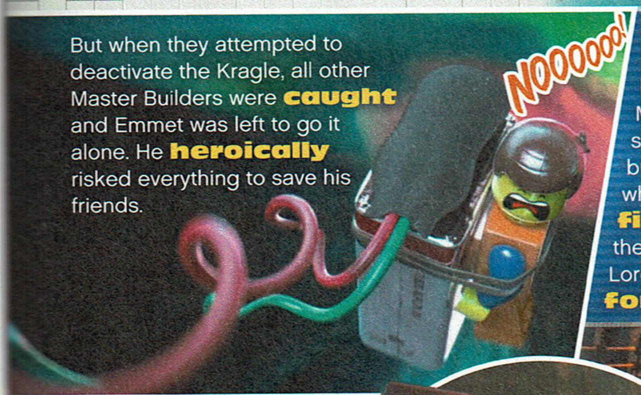

Emmet survived and discovered he had some Master Builder skills himself. He built a **mech**, which he used to **fight** through the chaos into Lord Business' **fortress**.

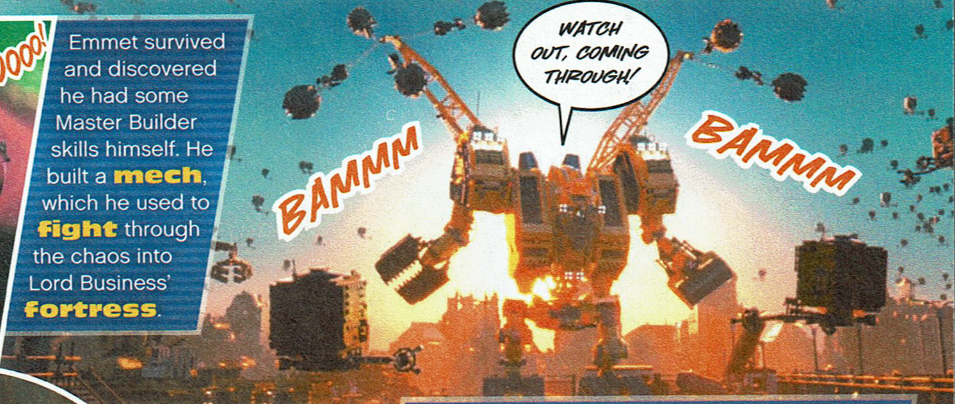
WATCH OUT, COMING THROUGH!
BAMMM
BAMMM

He managed to convince Lord Business **peacefully** that the universe can only exist with **creativity**. He presented Lord Business with the Piece of Resistance and he used it to deactivate the Kragle. Everything was awesome again! Until ...

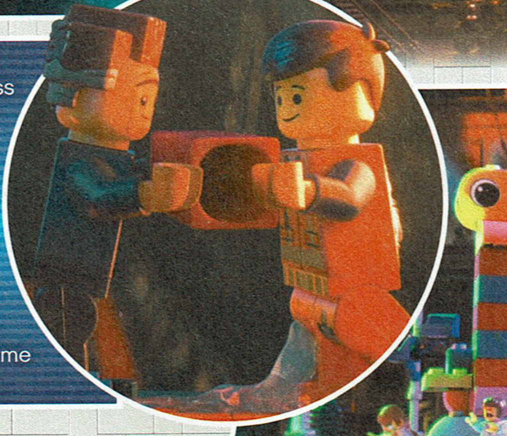

... out of nowhere **strange creatures** from the planet DUPLO appeared in a **spaceship** and announced:

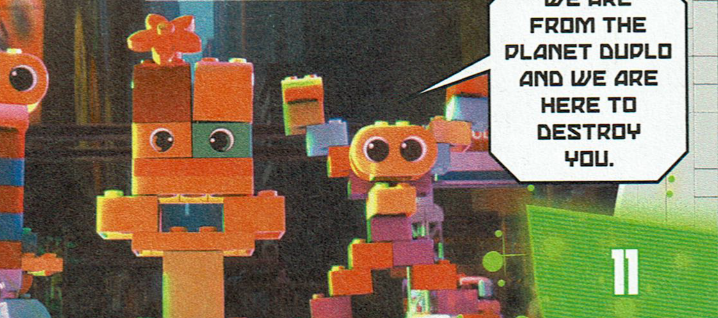
WE ARE FROM THE PLANET DUPLO AND WE ARE HERE TO DESTROY YOU.

COG CHAOS

Emmet's Thricycle is **not running** smoothly. Help Lucy check the construction by finding out which way **the last gearwheel** is rotating.

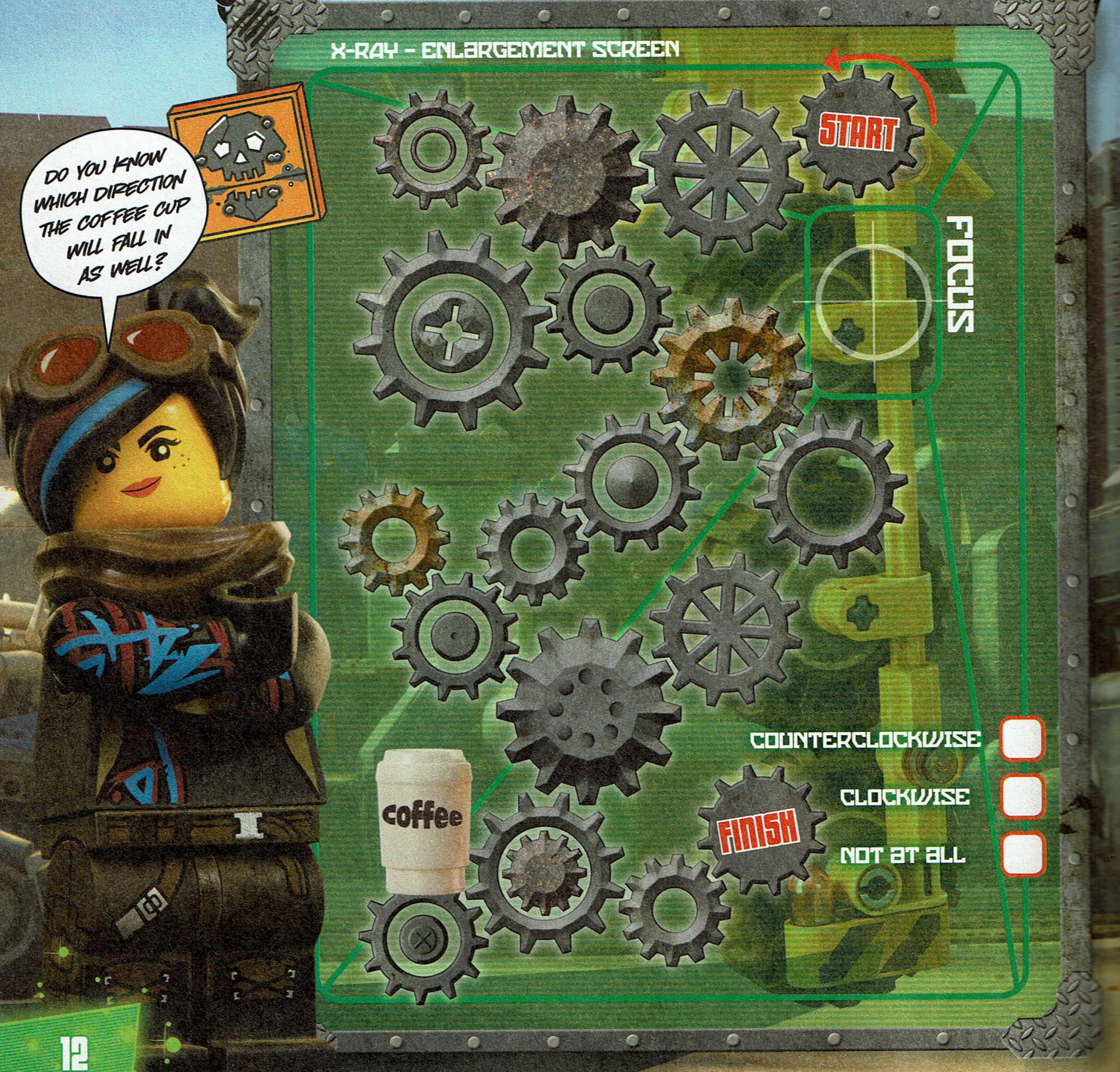
DO YOU KNOW WHICH DIRECTION THE COFFEE CUP WILL FALL IN AS WELL?
X-RAY – ENLARGEMENT SCREEN
START
FOCUS
coffee
FINISH

COUNTERCLOCKWISE ☐

CLOCKWISE ☐

NOT AT ALL ☐

A NEW THREAT!

Emmet and Lucy have spotted a **strange-looking spaceship** in the sky. They have also received a **secret message** via Lucy's antenna sent on an encrypted frequency. The frequency reveals the spaceship's target! Can you crack the code?

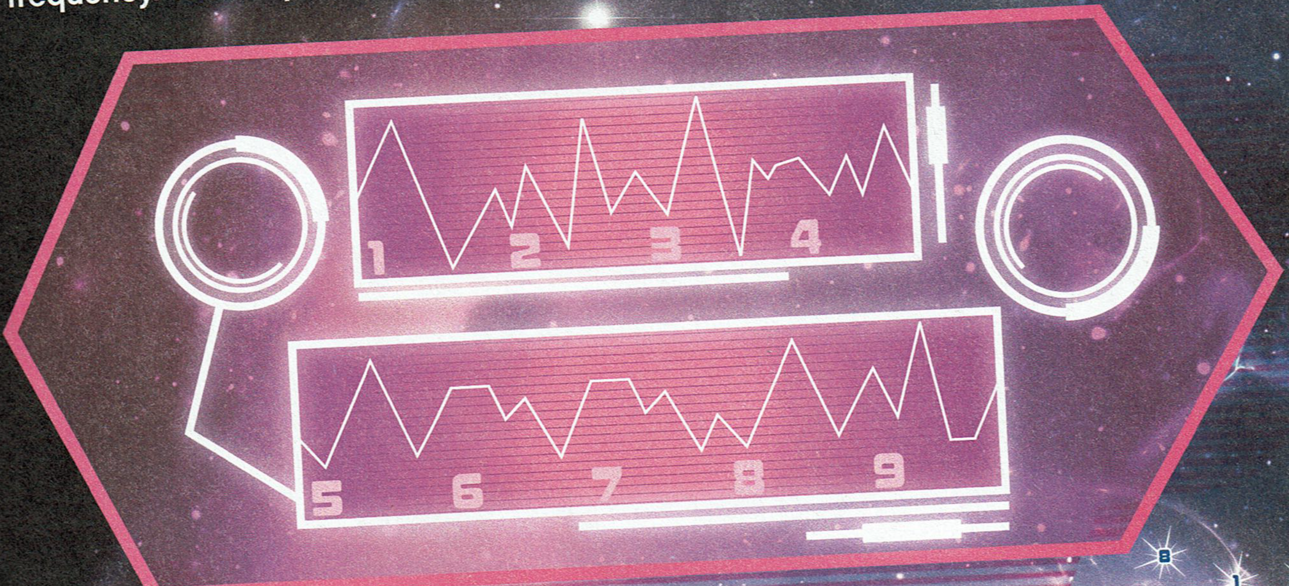

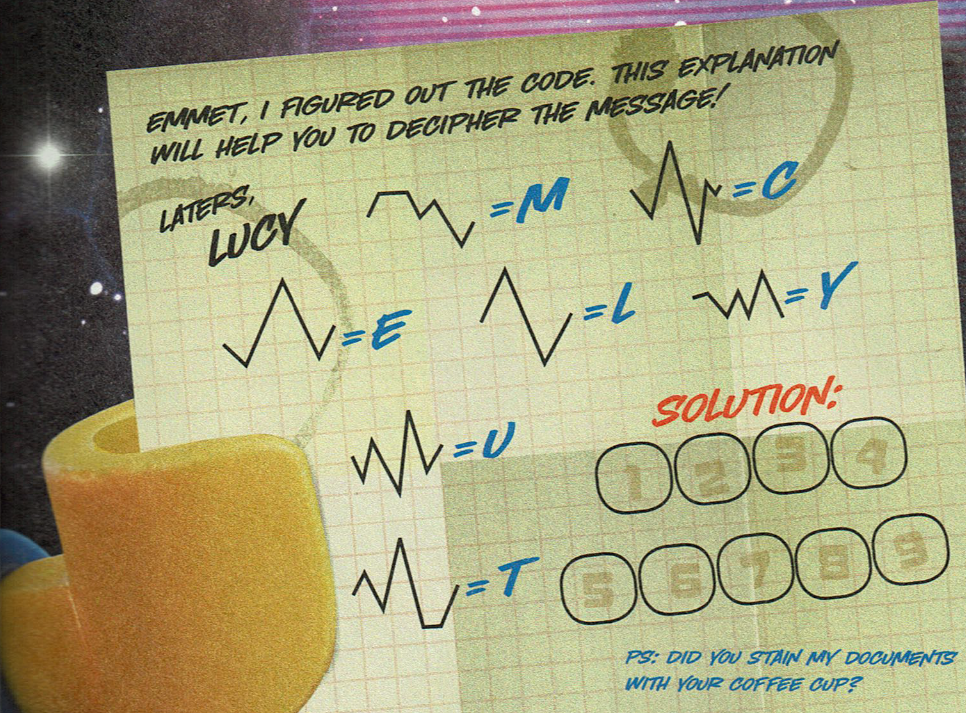

EMMET, I FIGURED OUT THE CODE. THIS EXPLANATION WILL HELP YOU TO DECIPHER THE MESSAGE!

LATERS,
LUCY

=M
=C
=E
=L
=Y
=U
=T

SOLUTION:

1 2 3 4
5 6 7 8 9

PS: DID YOU STAIN MY DOCUMENTS WITH YOUR COFFEE CUP?

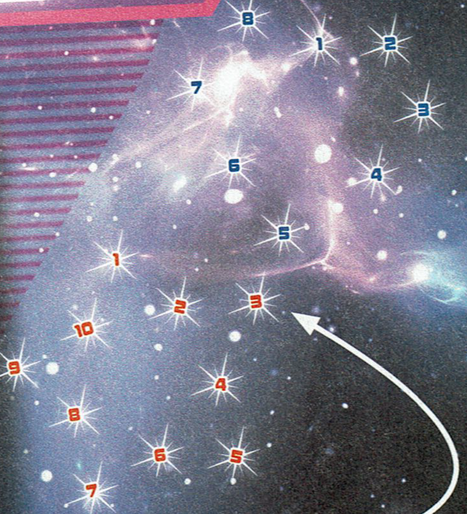

The spaceship is loaded with **live ammunition**. Connect the dots in order to identify the missiles.

Answers on page 34.

UNDER FIRE!

The **threat** has turned serious and **Sweet Mayhem** wants to catch Batman and the others and take them to the special **ceremonial offering** at 5:15. But the Apocalypseburgers are fighting back and a wild skirmish ensues. Can you keep a cool head?

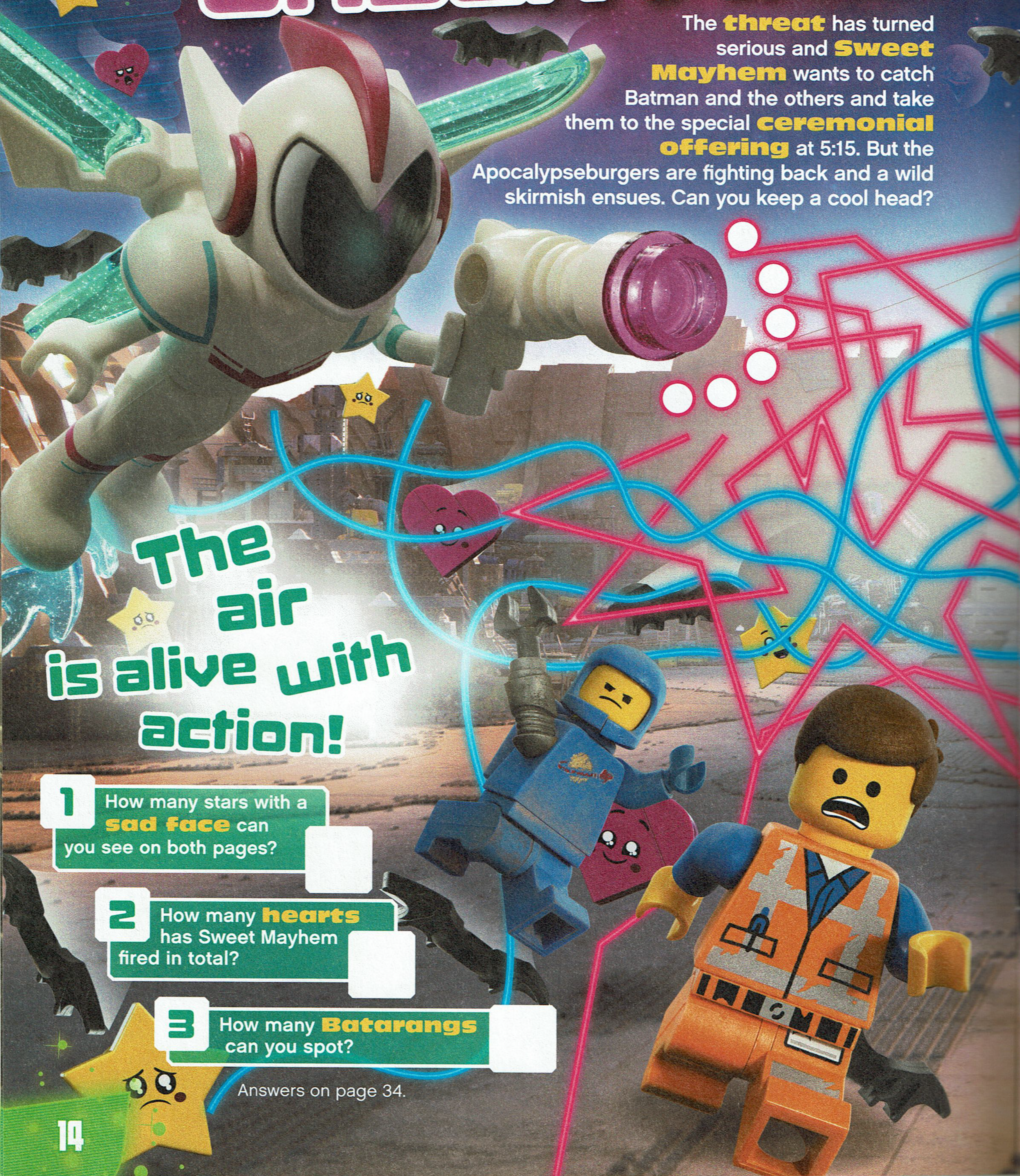

The air is alive with action!

1 How many stars with a **sad face** can you see on both pages?

2 How many **hearts** has Sweet Mayhem fired in total?

3 How many **Batarangs** can you spot?

Answers on page 34.

THE RESISTANCE

Batman throws his Batarangs at **Sweet Mayhem**. She responds by shooting exploding hearts and stars at him. Track their shots starting at the white dots. **Attention:** Some shots miss their target! Who is the first to inflict **three hits** on the other one **in a row**?

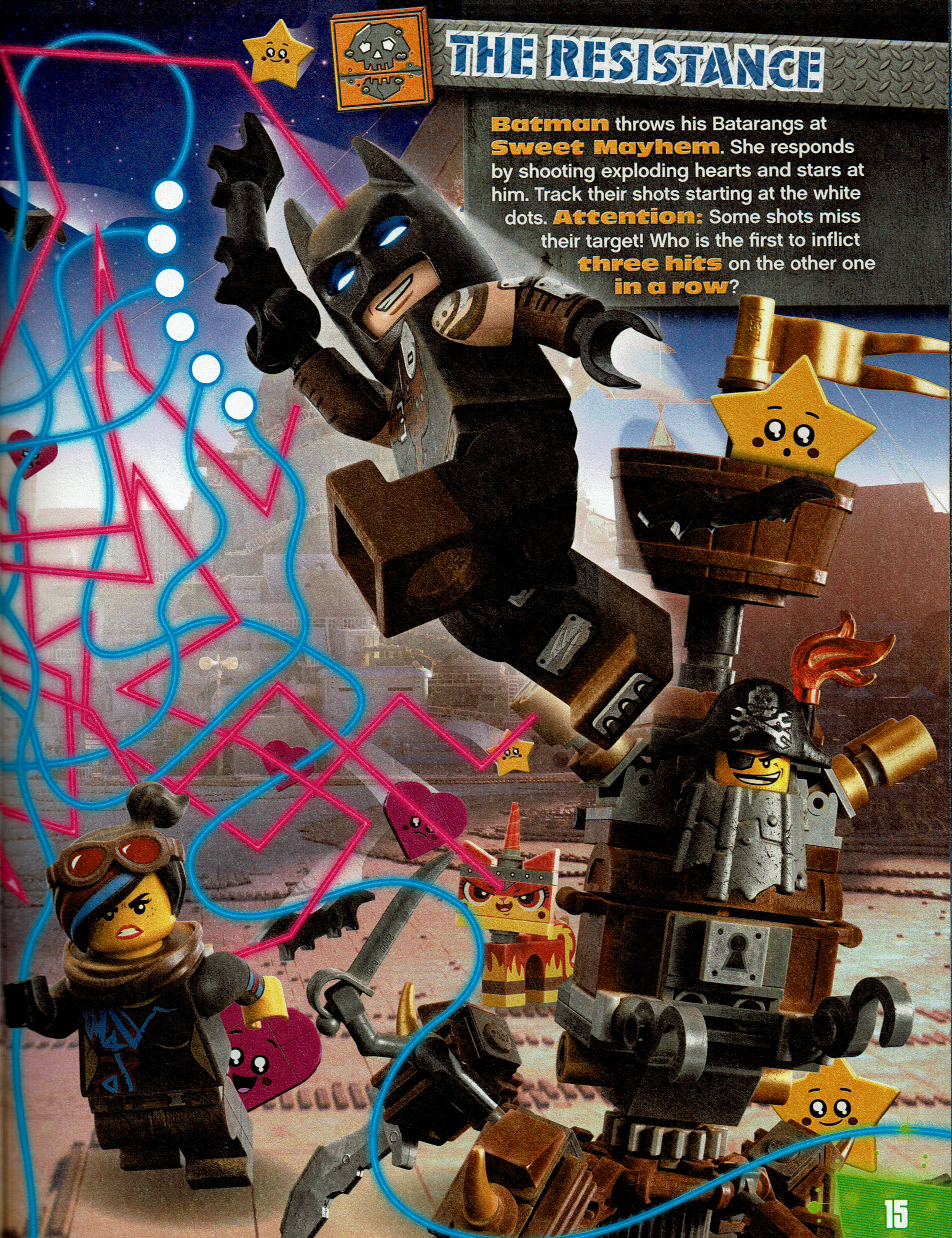

Mission: Space rescue!

Emmet and Rex head off **to save their taken friends**. Who can circumnavigate the asteroids most skillfully and reach the Stairgate to the unknown dimension first? Time to round up another player and find out!

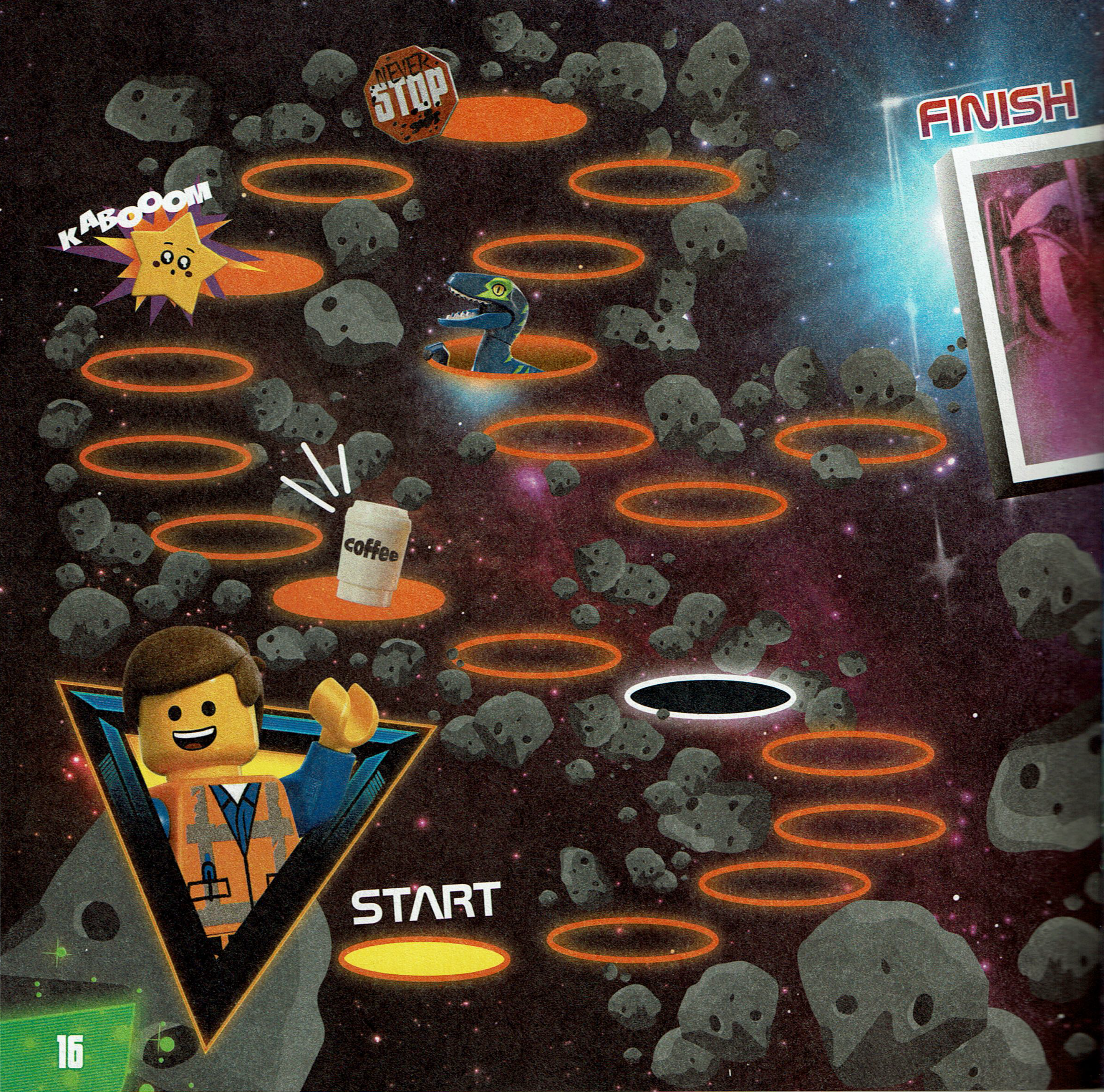
NEVER STOP
KABOOOM
coffee
FINISH
START

LEGO
THE LEGO MOVIE 2
EMMET

LEGO
THE LEGO MOVIE 2

Produced by Topix Media Lab under license from the LEGO Group.

THE LEGO® MOVIE 2™ © & ™ DC Comics, Warner Bros. Entertainment Inc. & The LEGO Group. LEGO, the LEGO logo, DUPLO, the Minifigure and the Brick and Knob configurations are trademarks and/or copyrights of the LEGO Group. ©2019 The LEGO Group. BATMAN and all related characters and elements © & ™ DC Comics. All rights reserved. WB SHIELD: TM & © WBEI. (s19)

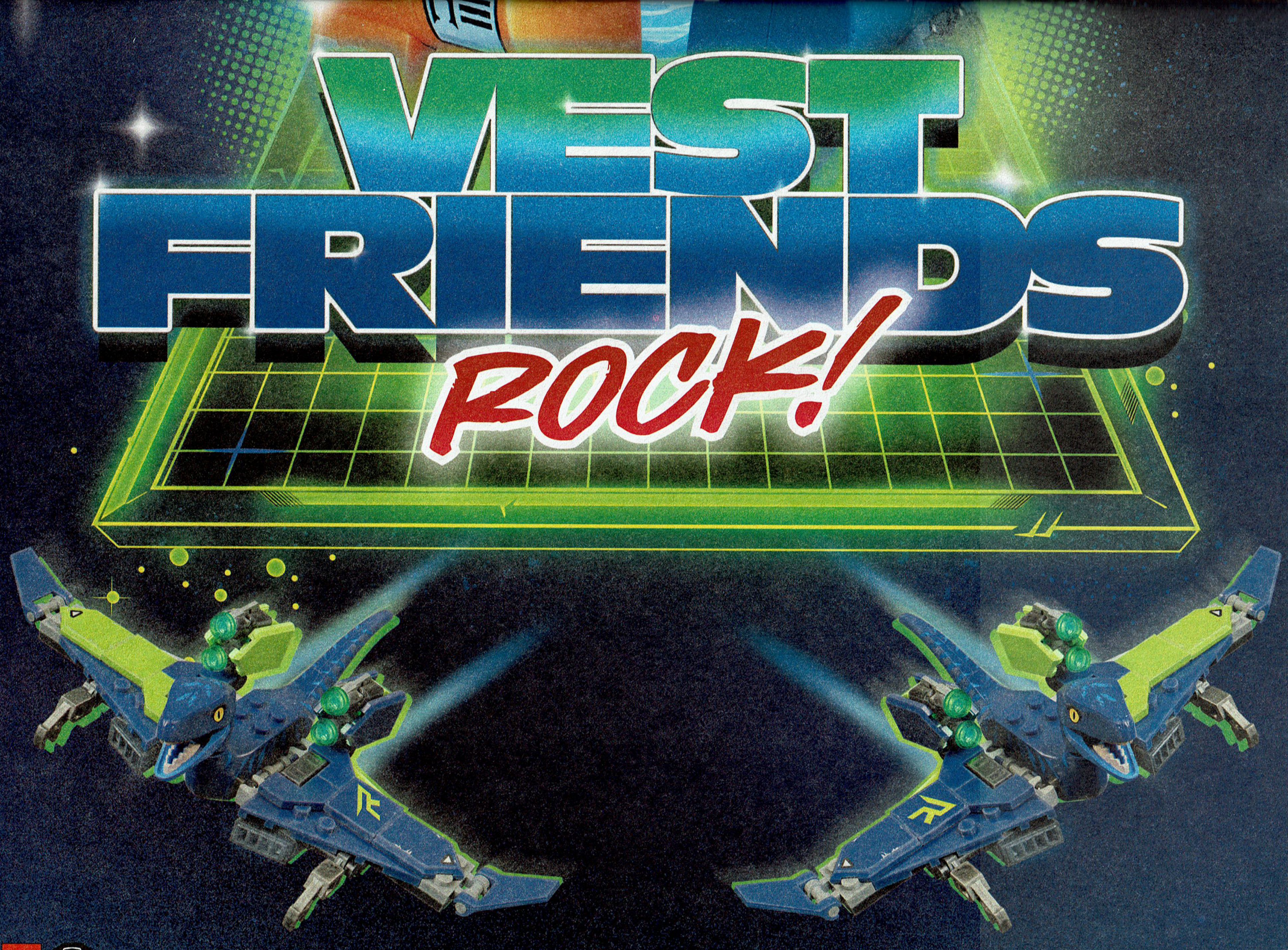

THE LEGO® MOVIE 2™ © & ™, Warner Bros. Entertainment Inc. & The LEGO Group. LEGO, the LEGO logo, DUPLO, the Minifigure and the Brick and Knob configurations are trademarks and/or copyrights of the LEGO Group. ©2019 The LEGO Group. All rights reserved. WB SHIELD: TM & © WBEI. (s19)

Produced by Topix Media Lab under license from the LEGO Group.

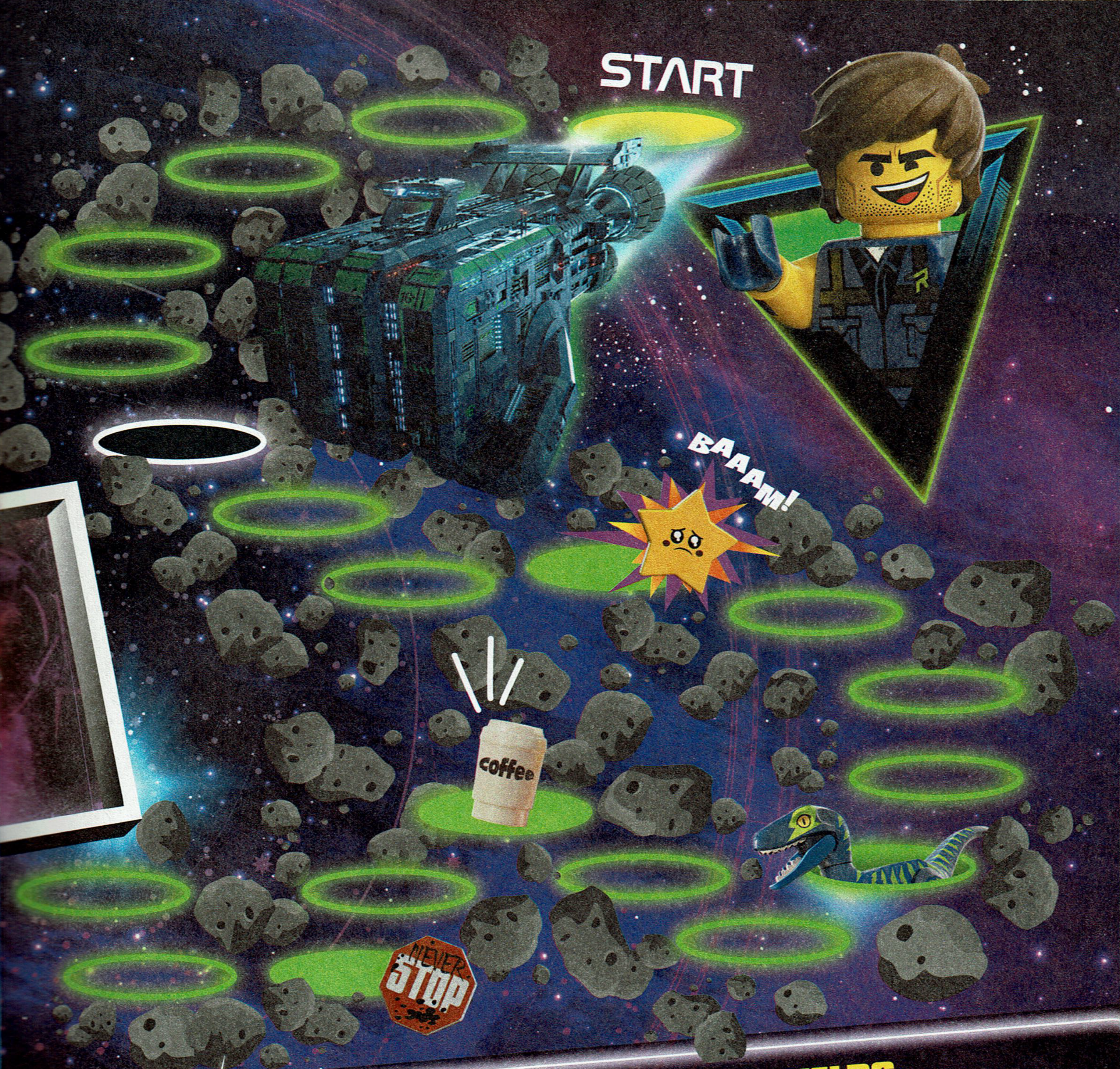

WHAT YOU NEED:

Another player, two minifigures and a die

HOW TO PLAY:

One player starts next to Emmet, and the other next to Rex. The player who flies Emmet's rescue rocket throws the die first. The players take turns throwing the die and every player moving forward by the number of spaces thrown on the die. If a player lands on an action field, the corresponding action has to be carried out. Whoever reaches the Stairgate first wins the game!

ACTION FIELDS:

coffee Coffee break! Miss your next turn!

★ Sweet Mayhem is firing stars at you: Fly back 2 spaces!

● You get help from a raptor!: Fly forward 1 space!

NEVER STOP Never Stop! Move forward 1 space!

○ Warning: Black hole! Go back to the start!

Watch out, Emmet! These plants have a huge surprise in store behind their leaves and want to eat you for breakfast! But only three of the plantimals have not yet eaten today. They look just like the originals at the bottom. **Find them** so we can avoid them!

DINNER TIME!

with Emmet on the menu

Two other plantimals have secretly hidden somewhere. **Where?**

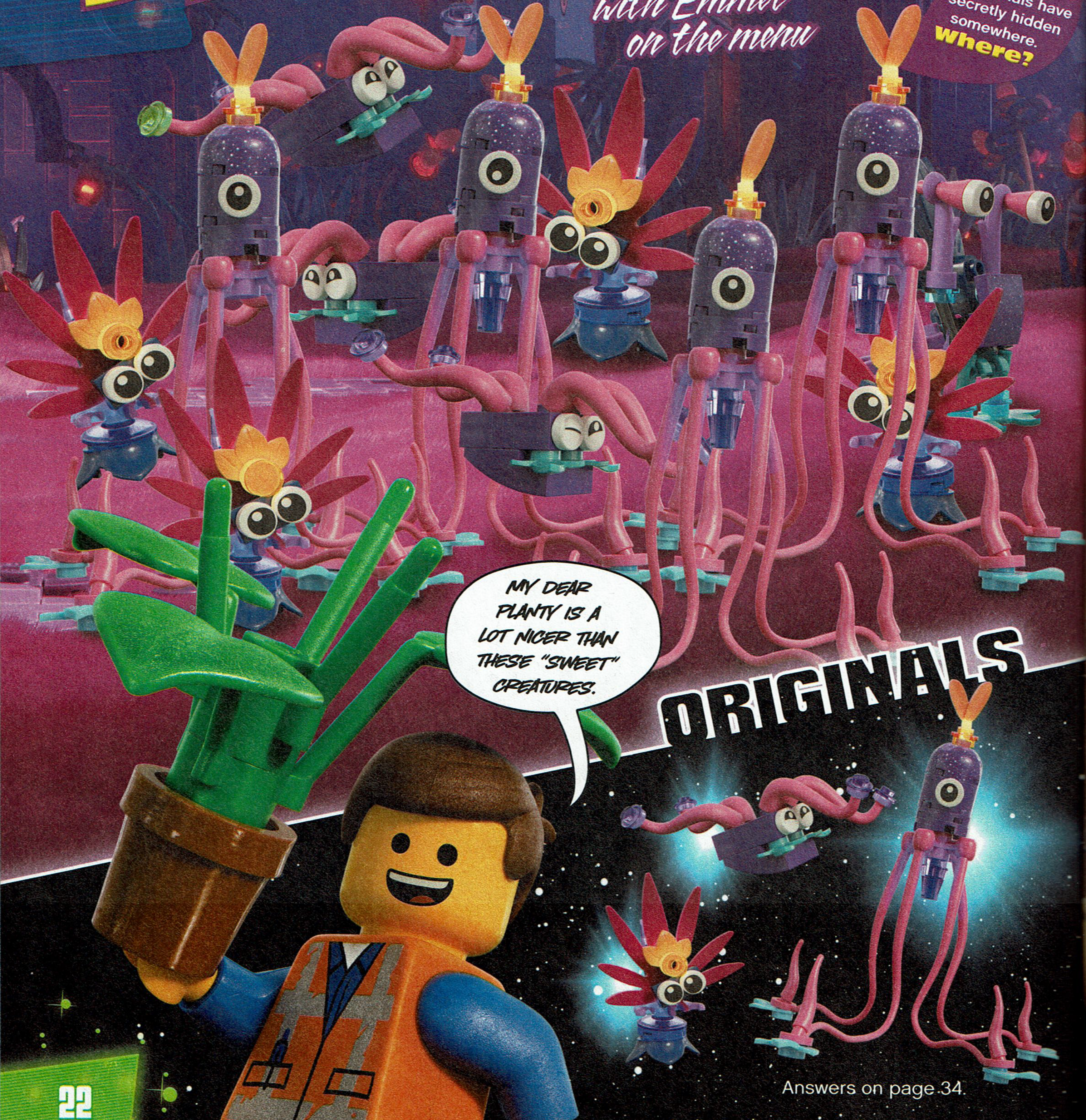
MY DEAR PLANTY IS A LOT NICER THAN THESE "SWEET" CREATURES.
ORIGINALS

Answers on page 34.

SPEED CAMERA!

ORIGINAL

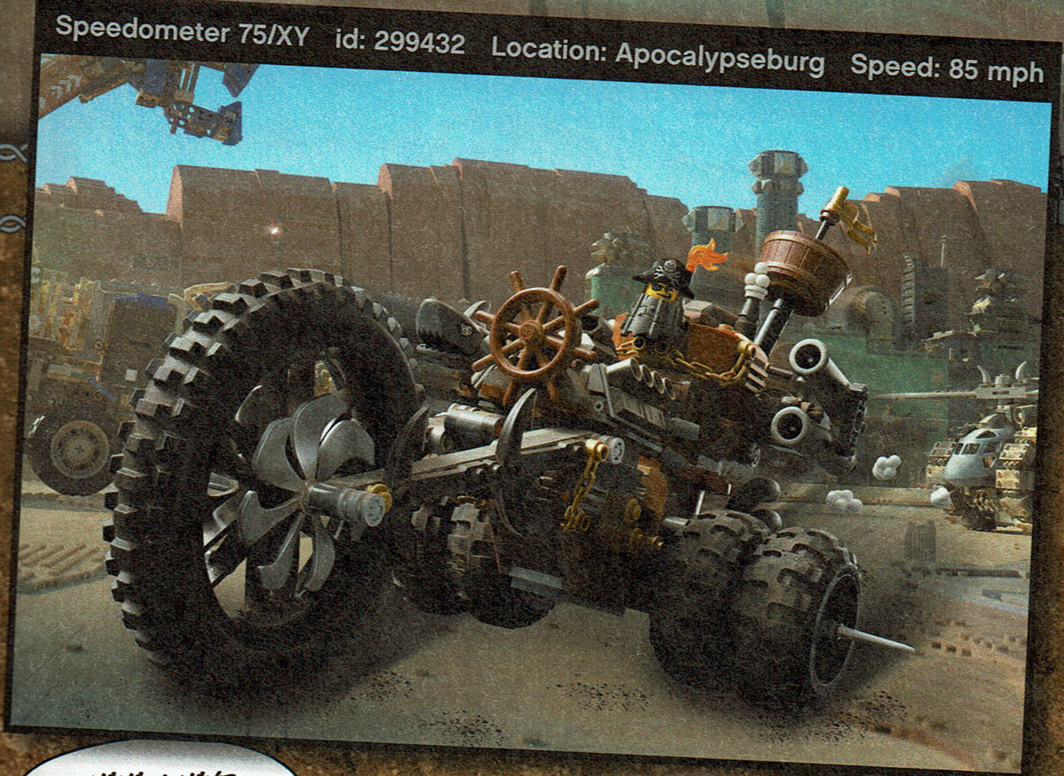
Speedometer 75/XY id: 299432 Location: Apocalypseburg Speed: 85 mph

MetalBeard loves nothing more than cool rides, but sometimes he drives through Apocalypseburg much too fast. Flash! Now he has been caught speeding by a speed camera. But he was so fast that the camera couldn't take a perfect picture. As a result, **10 mistakes** made it into the photo. Can you find them?

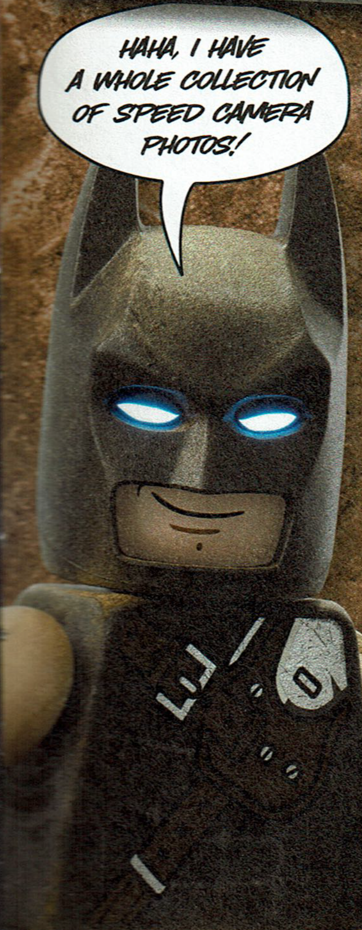
HAHA, I HAVE A WHOLE COLLECTION OF SPEED CAMERA PHOTOS!

SPEED CAMERA

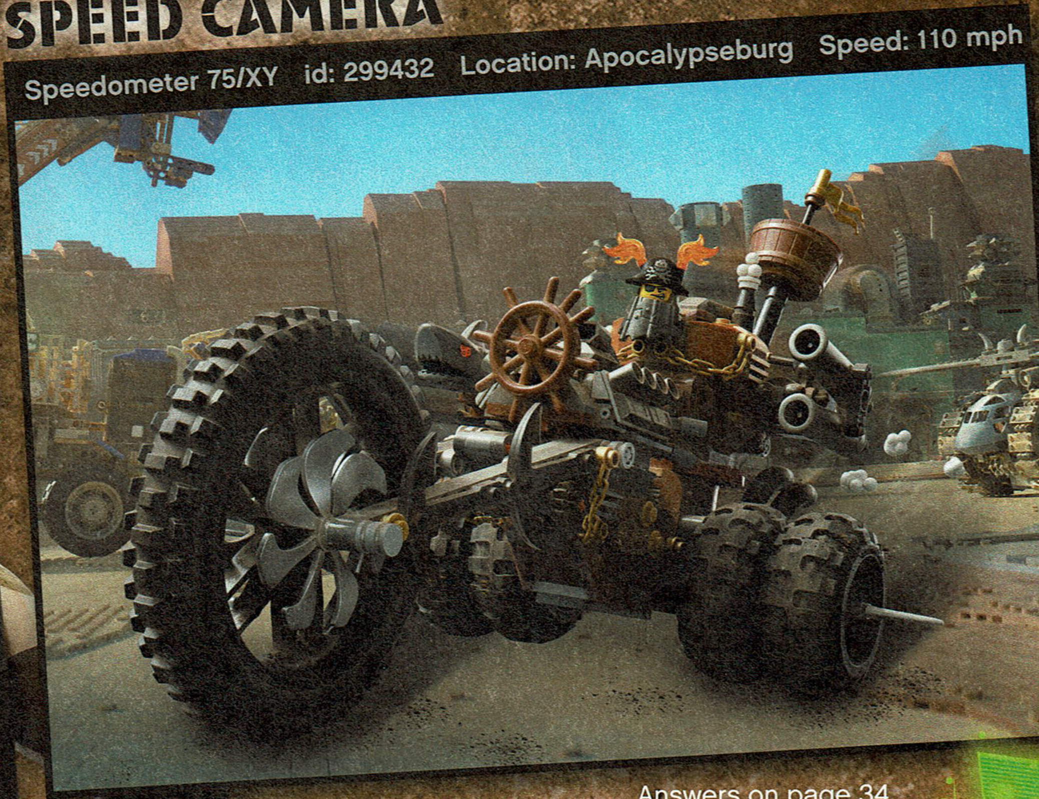
Speedometer 75/XY id: 299432 Location: Apocalypseburg Speed: 110 mph

Answers on page 34.

POPCORN PROBLEMS

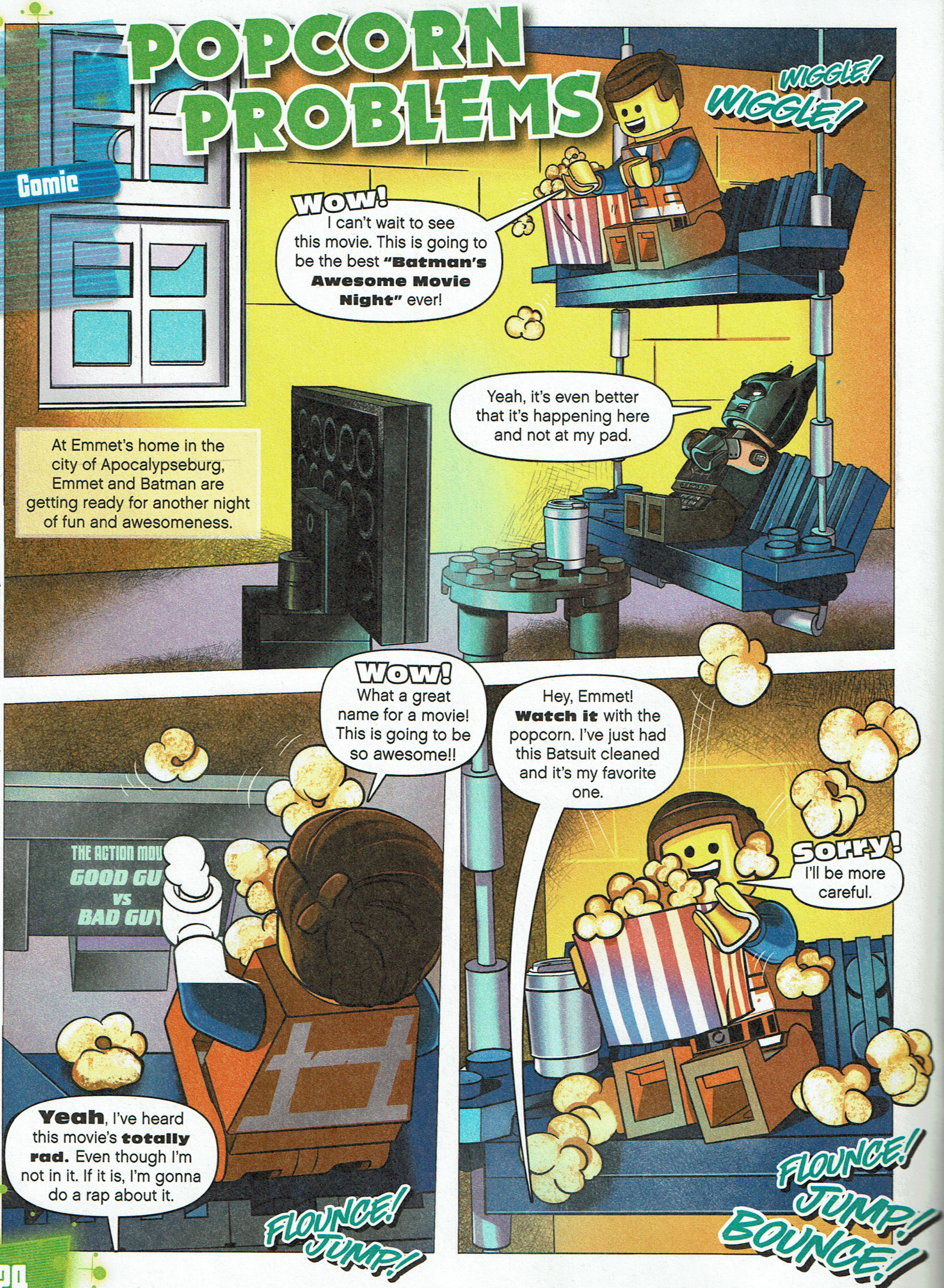
At Emmet's home in the city of Apocalypseburg, Emmet and Batman are getting ready for another night of fun and awesomeness.
WOW! I can't wait to see this movie. This is going to be the best **"Batman's Awesome Movie Night"** ever!
WIGGLE! WIGGLE!
Yeah, it's even better that it's happening here and not at my pad.
WOW! What a great name for a movie! This is going to be so awesome!!
THE ACTION MOV
GOOD GU
VS
BAD GUY
Yeah, I've heard this movie's **totally rad.** Even though I'm not in it. If it is, I'm gonna do a rap about it.
FLOUNCE! JUMP!
Hey, Emmet! **Watch it** with the popcorn. I've just had this Batsuit cleaned and it's my favorite one.
SORRY! I'll be more careful.
FLOUNCE! JUMP! BOUNCE!

Author: Martin Fisher; Artwork: Natascha Römer (pencil + ink), Maxim Osadtschij (color)

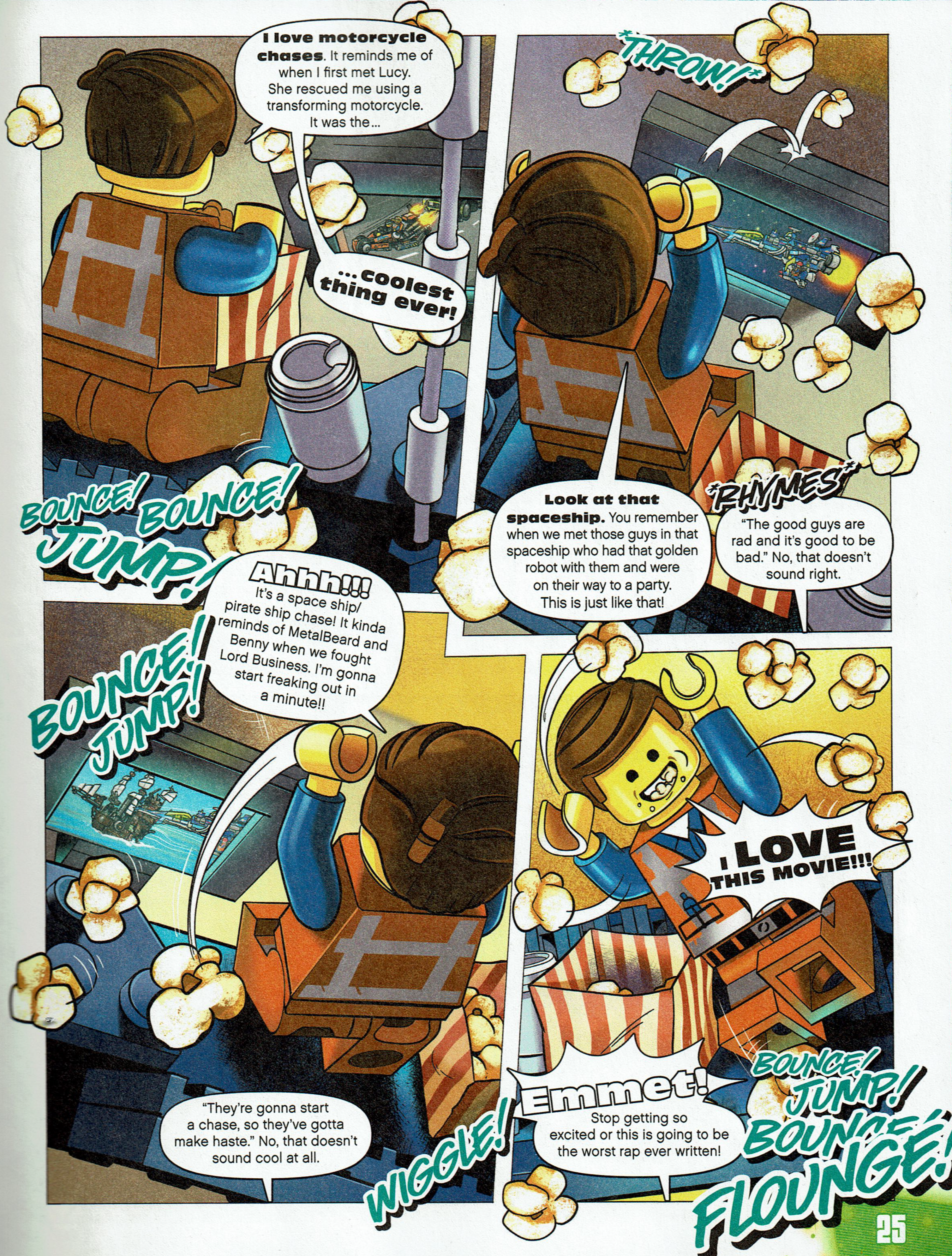
I love motorcycle chases. It reminds me of when I first met Lucy. She rescued me using a transforming motorcycle. It was the…
…coolest thing ever!
THROW!
Look at that spaceship. You remember when we met those guys in that spaceship who had that golden robot with them and were on their way to a party. This is just like that!
RHYMES
"The good guys are rad and it's good to be bad." No, that doesn't sound right.
BOUNCE! BOUNCE! JUMP!
Ahhh!!! It's a space ship/pirate ship chase! It kinda reminds of MetalBeard and Benny when we fought Lord Business. I'm gonna start freaking out in a minute!!
BOUNCE! JUMP!
I LOVE THIS MOVIE!!!
"They're gonna start a chase, so they've gotta make haste." No, that doesn't sound cool at all.
WIGGLE!
Emmet! Stop getting so excited or this is going to be the worst rap ever written!
BOUNCE! JUMP! BOUNCE! FLOUNGE!

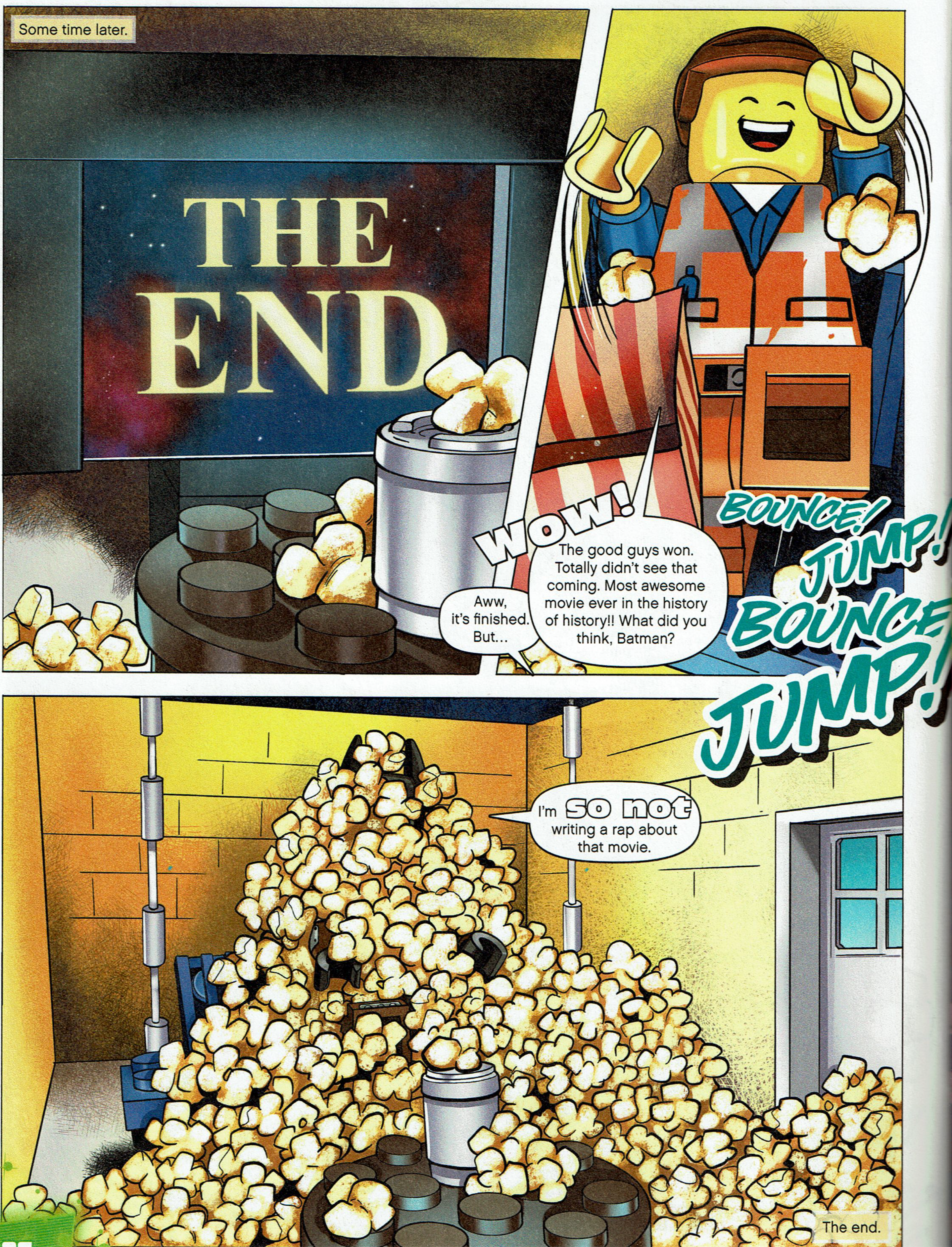
Some time later.
THE END
Aww, it's finished. But...
WOW!
The good guys won. Totally didn't see that coming. Most awesome movie ever in the history of history!! What did you think, Batman?
BOUNCE! JUMP! BOUNCE JUMP!
I'm SO NOT writing a rap about that movie.
The end.

EMMET'S BOOGIE

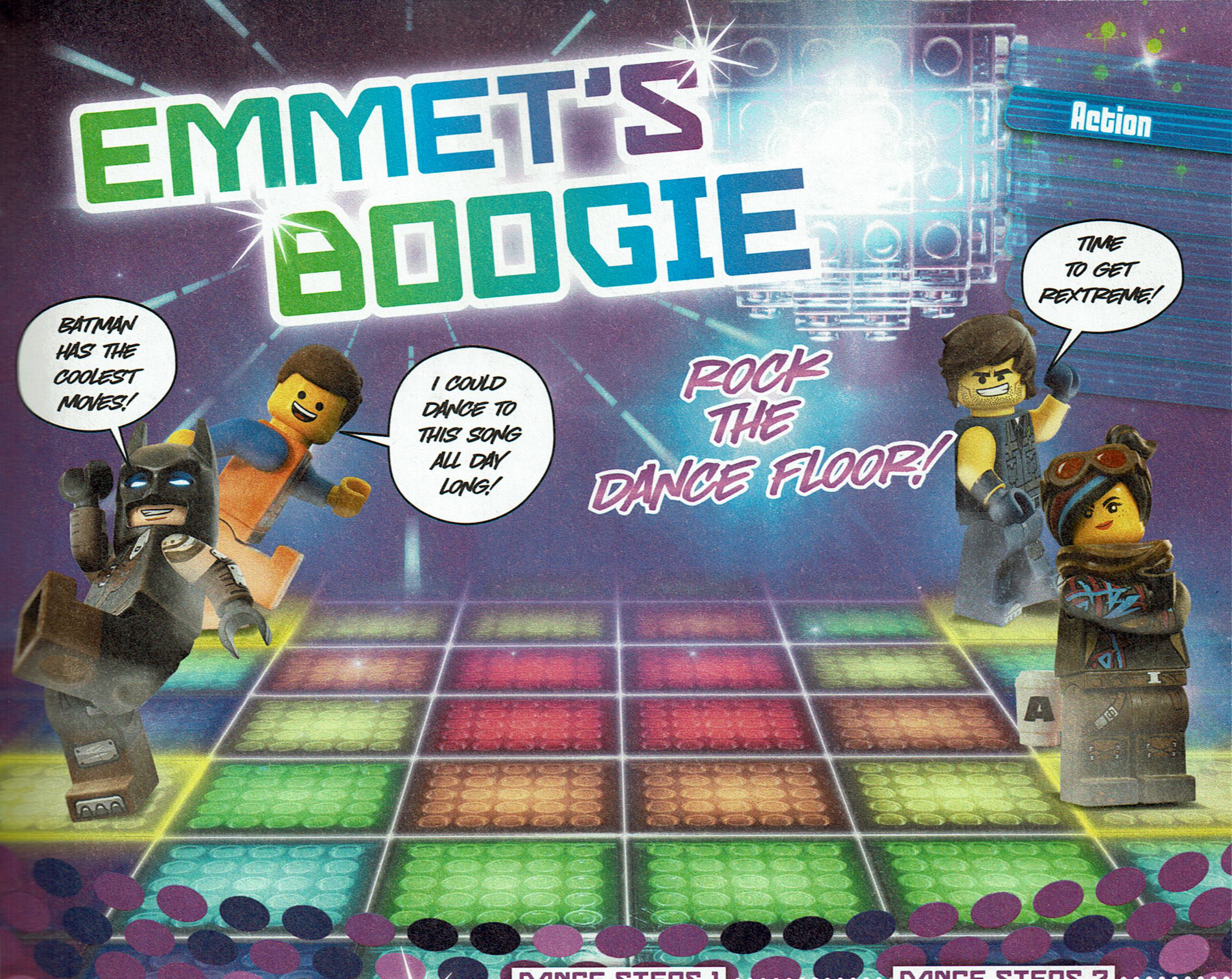
BATMAN HAS THE COOLEST MOVES!
I COULD DANCE TO THIS SONG ALL DAY LONG!
TIME TO GET REXTREME!
ROCK THE DANCE FLOOR!
A

Today, Emmet challenged Batman, Rex and Lucy to a **dance-off**. Follow the dance steps provided for each dancer and find out which coloured field each dancer ends their routine on. Always start from where the dancers are currently standing. The winner of each dance-off is the dancer who ends on a **green field** both times. Use the symbols below to note next to each set of steps which dances finish on green.

	DANCE STEPS 1	DANCE STEPS 2
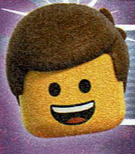	→ ↓ ↓ ↓ → ← ○	→ → ← ↓ → ↓ ○
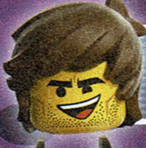	← ↓ ↓ ← ↓ ↓ ○	← ← ↓ ↓ ← ← ○
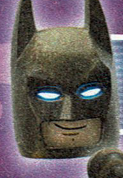	→ ↑ → → ↓ ↓ ○	→ → ↑ → ↓ ↓ ○
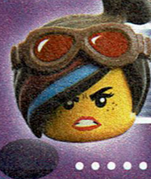	← ↑ ← ↓ ↓ ← ○	← ← ↑ ↑ ↑ ← ○

✓ Green Field ✗ Other field

Dance to page 34 for the answers!

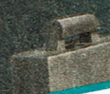

RAPTOR FLIGHT PATH

Rex and his crew of raptors are always ready for a mission. But that also means lots of regular **training**. This special training session simulates an **orientation flight**. Can you help Rex find his way through the maze to the finish? Plot your route with a pen!

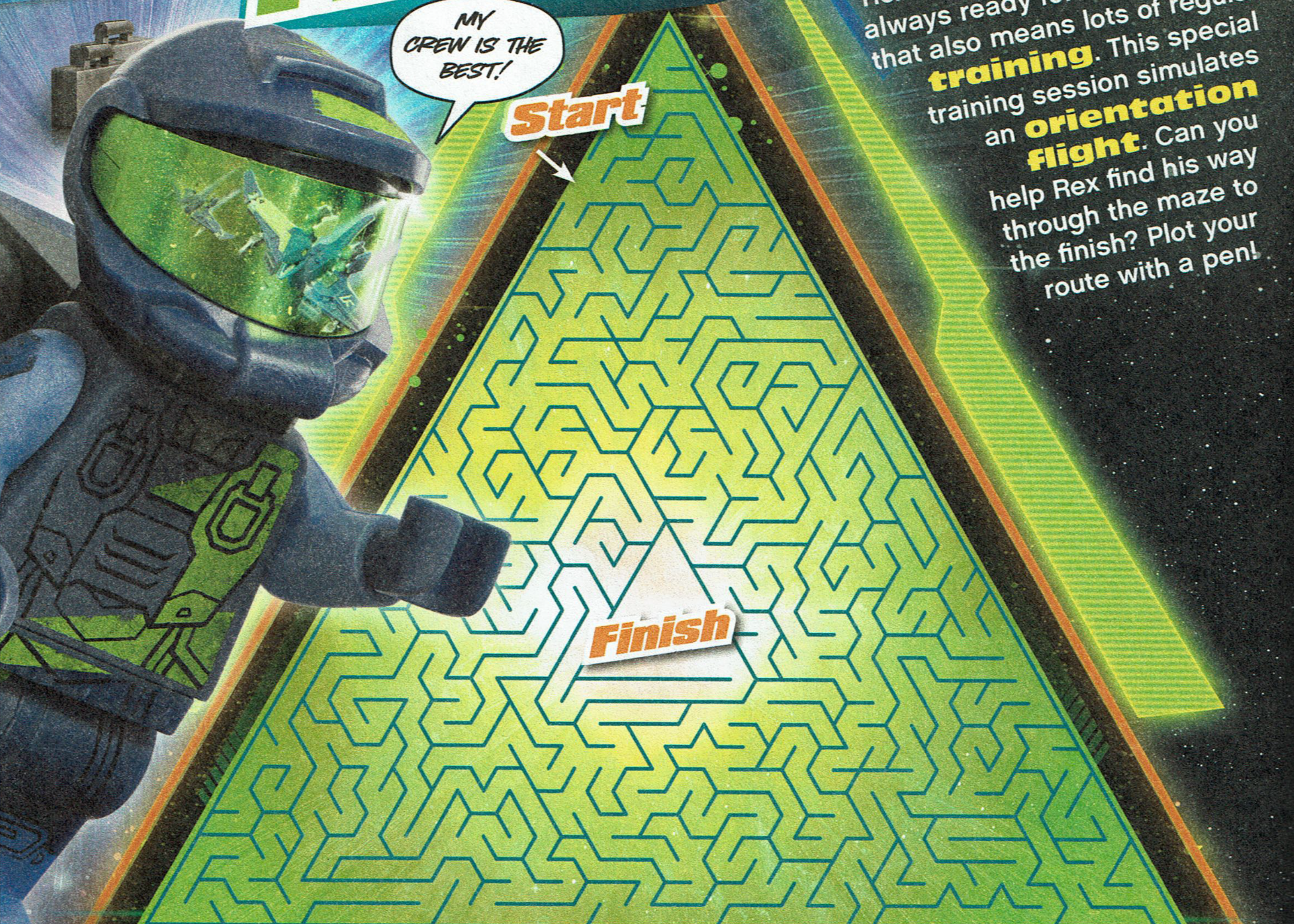
MY CREW IS THE BEST!
Start
Finish

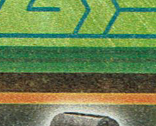

Lost Briefcase

There is no such thing as too much coffee, and no such thing as too many bags. At least according to this raptor. Can you find out how many cases he travels with? Find them on this page.

Number:

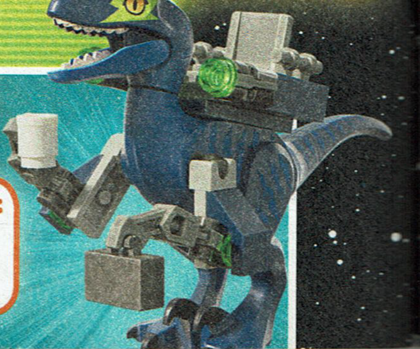

FORMATION FLIGHT

This **raptor formation flight** appears to have gotten a little mixed up. The aircraft are not staying in formation and some are flying the **wrong way**. Circle the raptors who are breaking formation and no longer flying straight ahead.

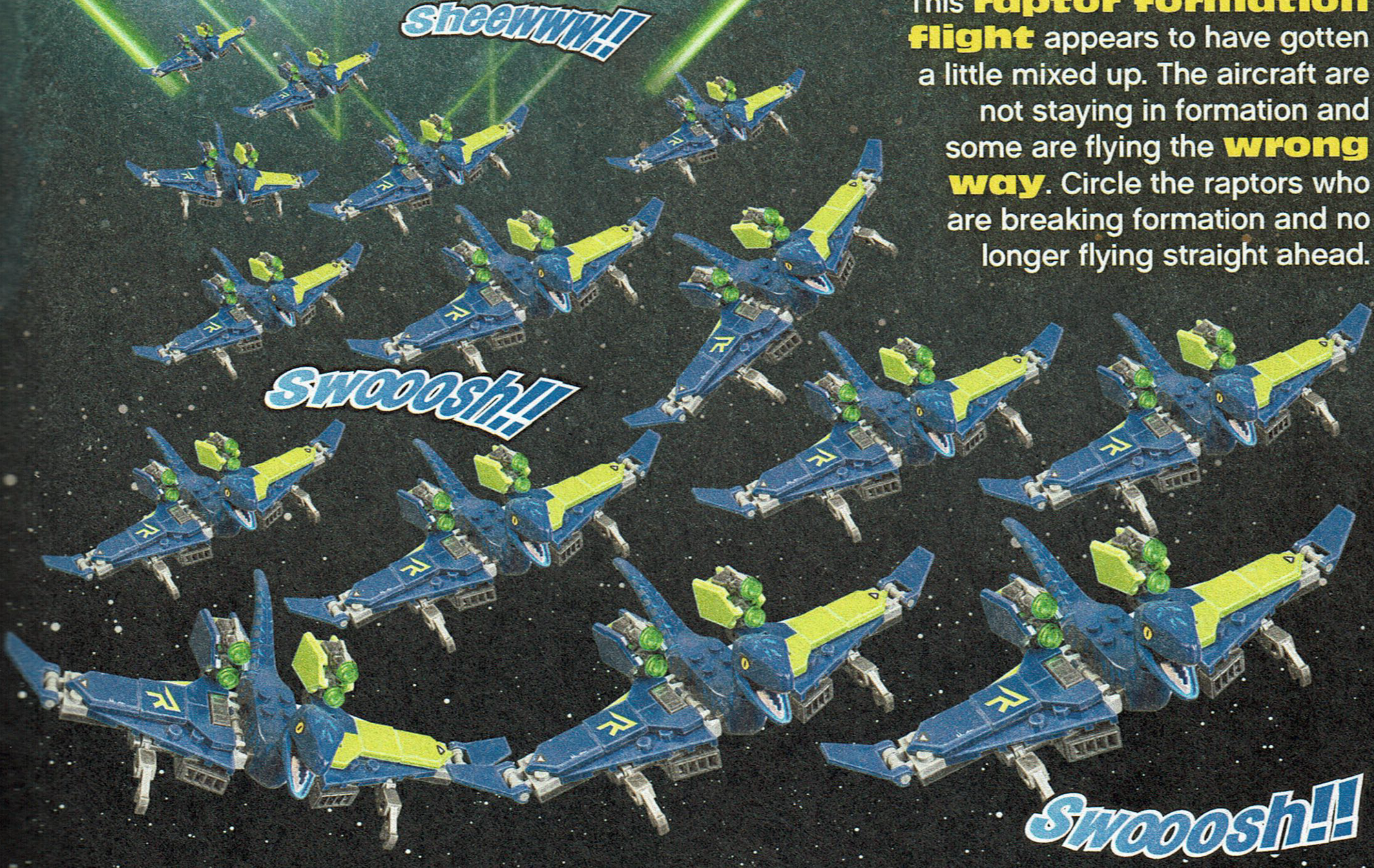

TARGET PRACTICE

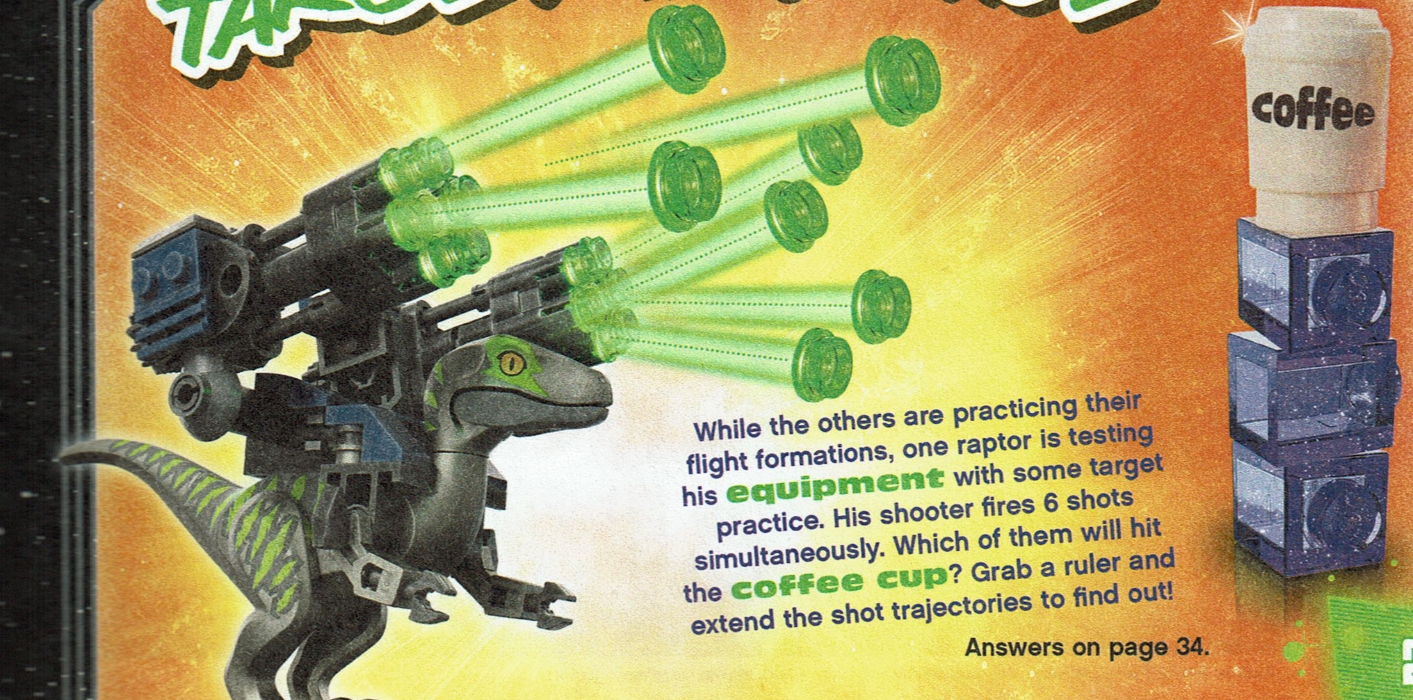

While the others are practicing their flight formations, one raptor is testing his **equipment** with some target practice. His shooter fires 6 shots simultaneously. Which of them will hit the **coffee cup**? Grab a ruler and extend the shot trajectories to find out!

Answers on page 34.

CRASH CRISIS

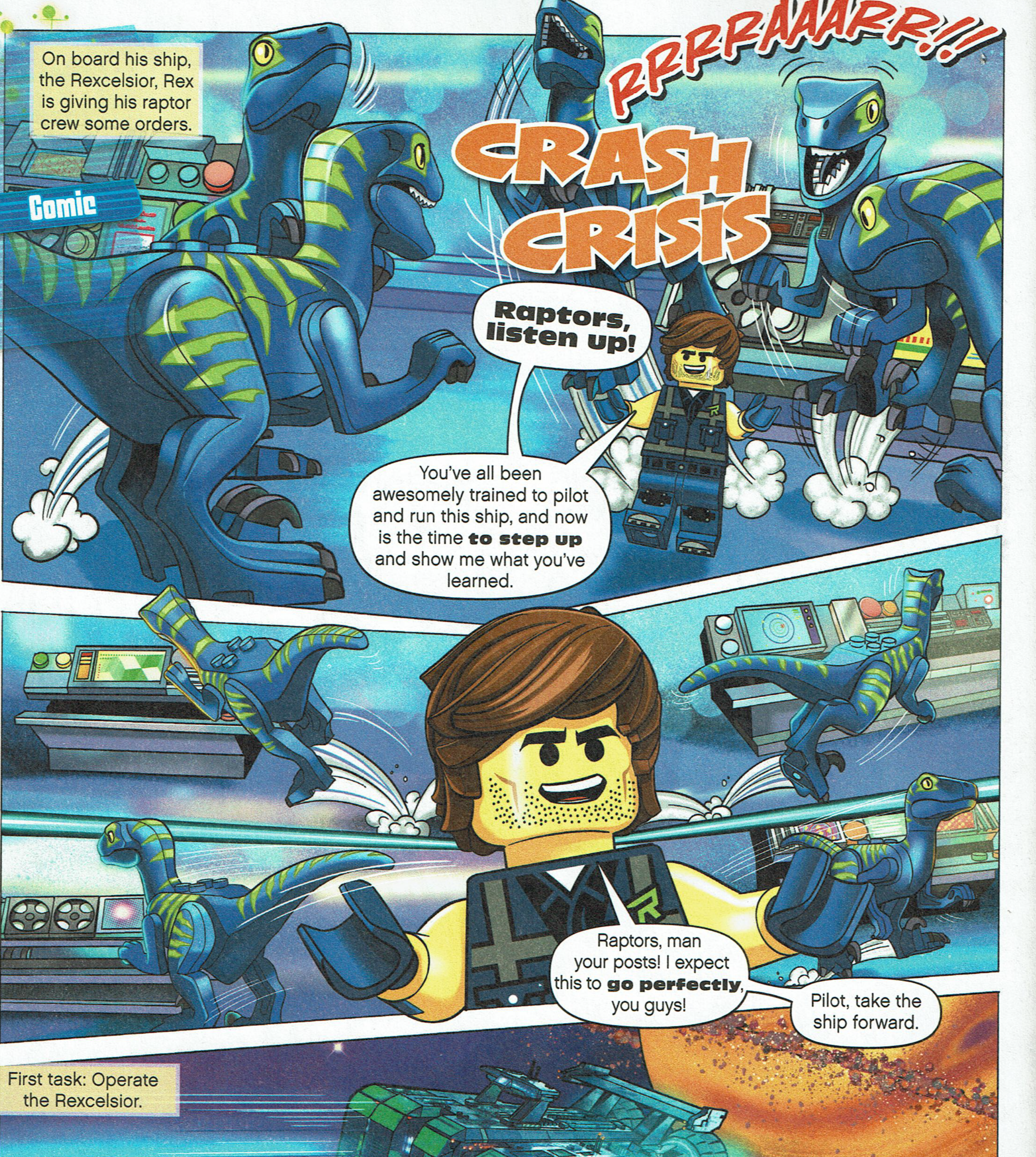
RRRRAAARR!!!
On board his ship, the Rexcelsior, Rex is giving his raptor crew some orders.
Raptors, listen up!
You've all been awesomely trained to pilot and run this ship, and now is the time **to step up** and show me what you've learned.
Raptors, man your posts! I expect this to **go perfectly**, you guys!
Pilot, take the ship forward.
First task: Operate the Rexcelsior.
WHOOOOSH!!
I said forward!
That's Backward!

Author: Martin Fisher; Artwork: Natascha Römer (pencil + ink), Maxim Osadtschij (color)

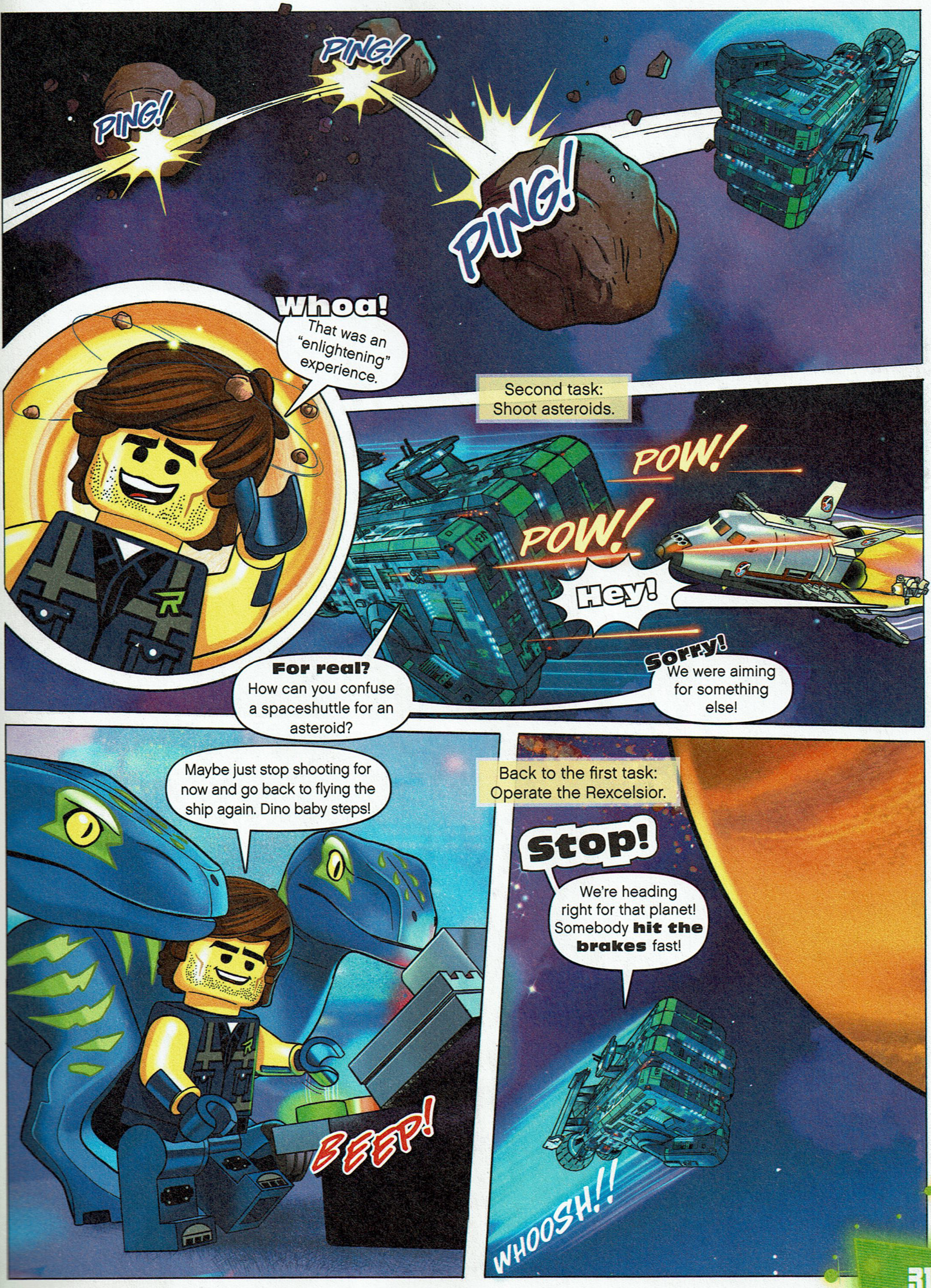
PING!
PING!
PING!
PING!
Whoa! That was an "enlightening" experience.
Second task: Shoot asteroids.
POW!
POW!
Hey!
For real? How can you confuse a spaceshuttle for an asteroid?
Sorry! We were aiming for something else!
Maybe just stop shooting for now and go back to flying the ship again. Dino baby steps!
BEEP!
Back to the first task: Operate the Rexcelsior.
Stop! We're heading right for that planet! Somebody **hit the brakes** fast!
WHOOSH!!

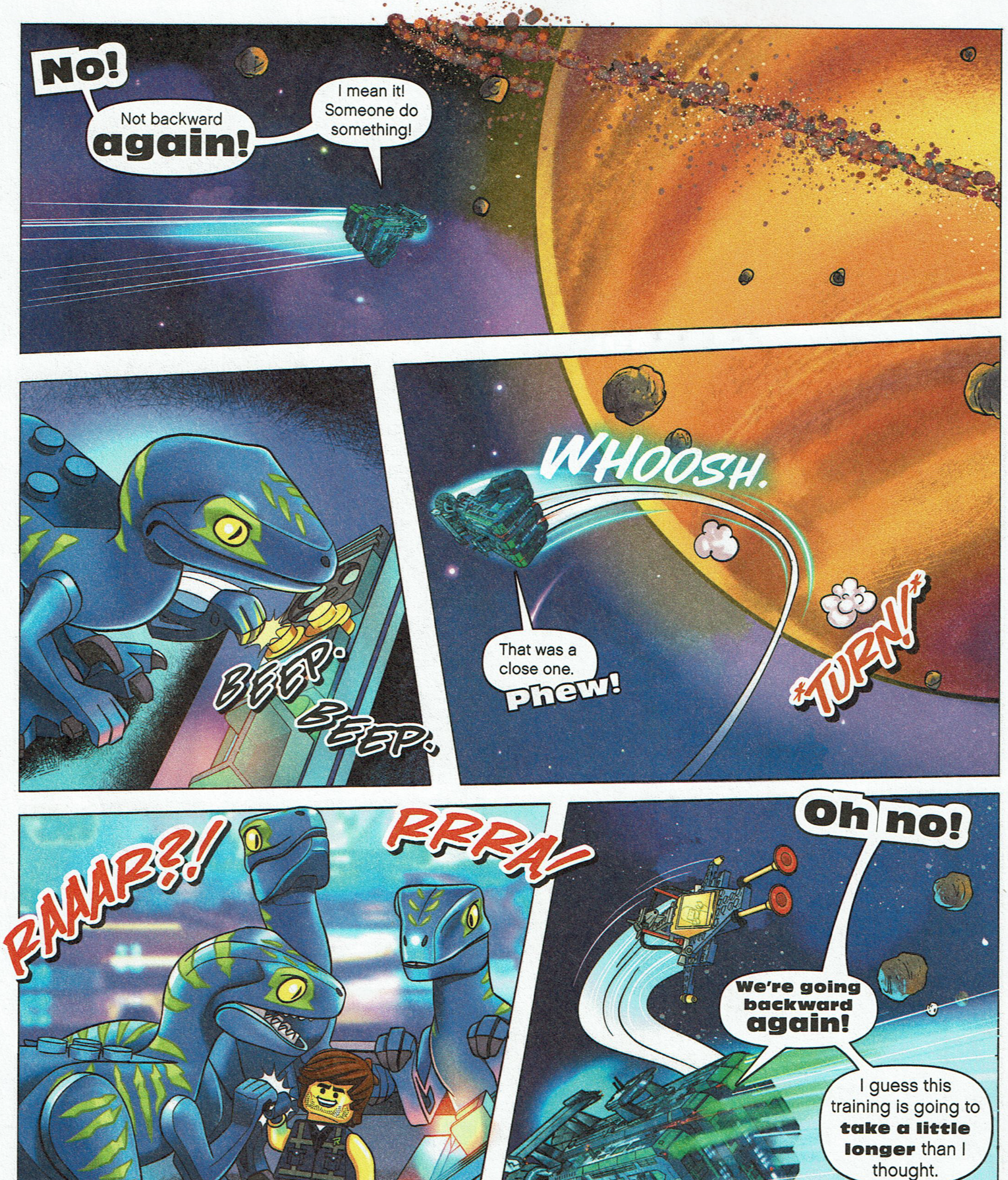
No! Not backward again!
I mean it! Someone do something!
BEEP. BEEP.
WHOOSH.
That was a close one. Phew!
TURN!
RAAAR?!
RRRA!
Wow, that situation almost "crashed and burned." But I'm glad you guys have learned something.
Pilot, let's try going forward.
Oh no! We're going backward again!
I guess this training is going to take a little longer than I thought.
WHOOSH!!
The end.

Tell us what you think!

Survey

Send your entry to:

Topix Media Lab
c/o THE LEGO® MOVIE 2™
14 Wall Street, Suite 4B
New York, New York 10005
DEADLINE IS 3/23/19

Please get a parent or guardian's permission!

We care what you think! Please take the time to fill out this survey. Submit the survey to the address listed above, and we will email you a promotion code with instructions for 20% off the purchase price of LEGO® NINJAGO® Magazine (includes a Limited Edition LEGO® Minifigure set). One offer valid per customer. Magazines are available while supplies last.

1 How do you like the topics in this issue?
(1=best, 6=worst)

Fill out!

		1	2	3	4	5	6
1	Cover	☐	☐	☐	☐	☐	☐
4	Your Extra … and his crew	☐	☐	☐	☐	☐	☐
6	New Heroes	☐	☐	☐	☐	☐	☐
7	Emmet's Rescue Rocket	☐	☐	☐	☐	☐	☐
8	Comic 1: Coffee Calamity	☐	☐	☐	☐	☐	☐
11	The Kragle Threat	☐	☐	☐	☐	☐	☐
12	Cog Chaos	☐	☐	☐	☐	☐	☐
13	A New Threat!	☐	☐	☐	☐	☐	☐
14	Under Fire	☐	☐	☐	☐	☐	☐
16	Mission: Space Rescue!	☐	☐	☐	☐	☐	☐
17	Poster "Vest Friends"	☐	☐	☐	☐	☐	☐
18	Poster "All Togehter"	☐	☐	☐	☐	☐	☐
22	Dinner Time!	☐	☐	☐	☐	☐	☐
23	Speed Camera!	☐	☐	☐	☐	☐	☐
24	Comic 2: Popcorn Problems	☐	☐	☐	☐	☐	☐
27	Emmet's Boogie	☐	☐	☐	☐	☐	☐
28	Raptor Flight Path	☐	☐	☐	☐	☐	☐
29	Formation Flight/Target Practice	☐	☐	☐	☐	☐	☐
30	Comic 3: Crash Crisis	☐	☐	☐	☐	☐	☐

2 What other magazines do you read?

☐ Ranger Rick
☐ Cricket Magazine
☐ National Geographic Kids
☐ Highlights for Children
☐ ________

3 Who bought the magazine?

☐ I did with my own money
☐ My parents / grandparents
☐ Someone else: ________

4 How many people (besides you) read the THE LEGO® Movie 2™ Magazine?

Don't forget your parents, grandparents, siblings, and friends.

☐ (Enter number here)

5 Would you like the learn more about new THE LEGO® Movie products? (0 = not at all, 10 = yes, very much)

☐	☐	☐	☐	☐	☐	☐	☐	☐	☐	☐
0	1	2	3	4	5	6	7	8	9	10

6 Which LEGO® theme is your favorite?

☐ LEGO® Jurassic World™
☐ LEGO® BATMAN™
☐ LEGO® City
☐ LEGO® NINJAGO®
☐ LEGO® *Star Wars*™
☐ LEGO® Friends

7 Do you already have THE LEGO® Movie toys?

☐ Yes ☐ No

8 How likely is it that you will say something positive about this LEGO® product? (0 = not at all, 10 = very likely)

☐	☐	☐	☐	☐	☐	☐	☐	☐	☐	☐
0	1	2	3	4	5	6	7	8	9	10

9 How happy were you?

Not At All Satisfied — Extremely Satisfied

	0	1	2	3	4	5	6	7	8	9	10
…with overall quality of product	☐	☐	☐	☐	☐	☐	☐	☐	☐	☐	☐
…with overall value for the price	☐	☐	☐	☐	☐	☐	☐	☐	☐	☐	☐
…with how the LEGO® product looks	☐	☐	☐	☐	☐	☐	☐	☐	☐	☐	☐

10 If you could improve one thing about this product what would it be?

____

11 How many LEGO® sets have you read or been given in the last 12 months?

☐ 0
☐ 1
☐ 2-3
☐ 4-5
☐ 6-9
☐ 10-14
☐ 15-19
☐ 20 or more

This part has to be filled in by your parent or legal guardian!

First name, last name of the parent/legal guardian ________

Address of the parent/legal guardian ________

City, state, zipcode ________

Email ________

MOV1

First name of child ☐ Age ☐ Boy ☐ Girl ☐

Your answers will not be associated with your personal data and you can be assured that they will be treated confidentially.

AVAILABLE
4/2/19
YOUR LEGO® TOY: NINJA COLE WITH MEGA-HAMMER! NEW!
LEGO NINJAGO Masters of Spinjitzu
OFFICIAL MAGAZINE!
Your toy: COLE
The new Ultra ... checked
GREEN NINJA TO THE RESCUE!
EXCLUSIVE! Comic
WU 2 POSTERS! Ninja Master + collector's poster!
YOUR TOY
CÖLE
with Mega-Hammer!

Preview

SOLUTIONS

Page 3 BATMAN

Page 6: above the word RAPTOR
Page 12: on Emmet's Thricycle
Page 16: next to the headline
Page 23: to the right of the original picture
Page 27: next to Lucy
Page 29: next to the first headline

Page 4 Silhouette 5

Page 12 The last cog turns clockwise. The coffee cup falls counterclockwise.

Page 13 Lucy, Emmet ⬠ ☆

Pages 14-15

Sweet Mayhem is first to get 3 hits

1: 5 sad stars
2: 7 hearts
3: 10 Batarangs

Page 22

DINNER TIME!
ORIGINALS

Page 23

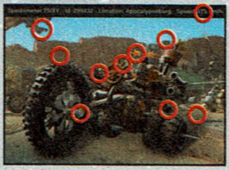

Page 27

Batman wins

Pages 28-29

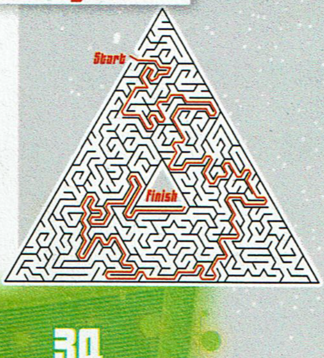
Start
Finish

There are 8 cases

FORMATION FLIGHT

A Topix Media Lab Publication
For inquiries, call 646-476-8860

TOPIX MEDIA LAB

CEO Tony Romando

Senior Vice President of Sales & New Markets Tom Mifsud
Vice President of Retail Sales & Logistics Linda Greenblatt
Director of Finance Vandana Patel
Manufacturing Director Nancy Puskuldjian
Financial Analyst Matthew Quinn
Brand Marketing & Promotions Assistant Emily McBride

Editor-in-Chief Jeff Ashworth
Creative Director Steven Charny
Photo Director Dave Weiss
Managing Editor Courtney Kerrigan
Senior Editor Tim Baker

Issue Designer Danielle Santucci
Art Director Susan Dazzo
Assistant Art Director Michelle Lock
Associate Photo Editor Catherine Armanasco
Associate Editor Trevor Courneen
Assistant Editor Kaytie Norman
Copy Editor & Fact Checker Benjamin VanHoose

Co-Founders Bob Lee, Tony Romando

Copyright © 2019 DC Comics, Warner Bros. Entertainment Inc., & The LEGO Group. THE LEGO® MOVIE 2™ © & ™ DC Comics, Warner Bros. Entertainment Inc. & The LEGO Group. LEGO, the LEGO logo, DUPLO, the Minifigure and the Brick and Knob configurations are trademarks and/or copyrights of the LEGO Group. ©2019 The LEGO Group. BATMAN and all related characters and elements © & ™ DC Comics. All rights reserved. WB SHIELD: TM & © WBEI. (s19)

License contact for Europe: Blue Ocean Entertainment AG, Germany
All artwork © 2018 by Blue Ocean Entertainment AG, Germany.

Topix Media Lab Special #4, 2019. THE LEGO® MOVIE 2™ magazine published by Topix Media Lab, 14 Wall Street, Suite 4B, New York, NY 10005.
All rights reserved. No material in this issue may be reprinted without the written permission of the publisher. Certain photographs used in this publication are used by license or permission from the owner thereof, or are otherwise publicly available. This publication is not endorsed by any person or entity appearing herein. Any product names, logos, brands or other trademarks featured or referred to in the publication are the property of their respective trademark owners. Topix Media Lab is not affiliated with, nor sponsored or endorsed by, any of the persons, entities, product names, logos, brands or other trademarks featured or referred to in any of its publications.
PRINTED IN THE USA.

QW L18 1

MIX
Paper from responsible sources
FSC® C084269

Your turn to be scared Emmet

HE CAN'T STOP ME!

INSTRUCTIONS: With the help of an adult, carefully cut around the mask and eyes along the dashed line. Make a hole in the small circles located on the left and right of the mask and attach each end of a rubber band to the holes. Have fun!

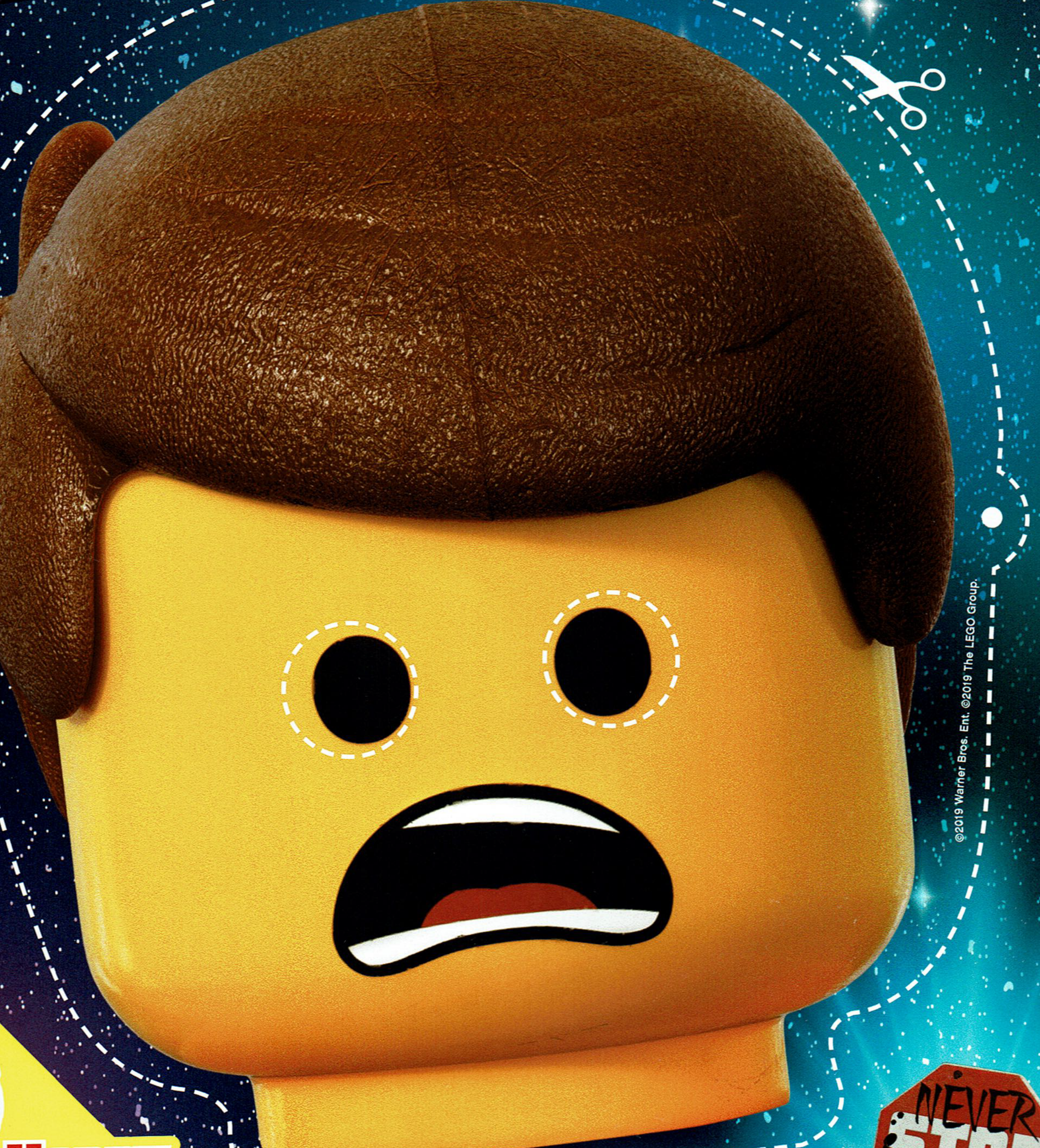

©2019 Warner Bros. Ent. ©2019 The LEGO Group.

Happy Emmet on the outside!

NEVER STOP

Your turn to be happy Emmet

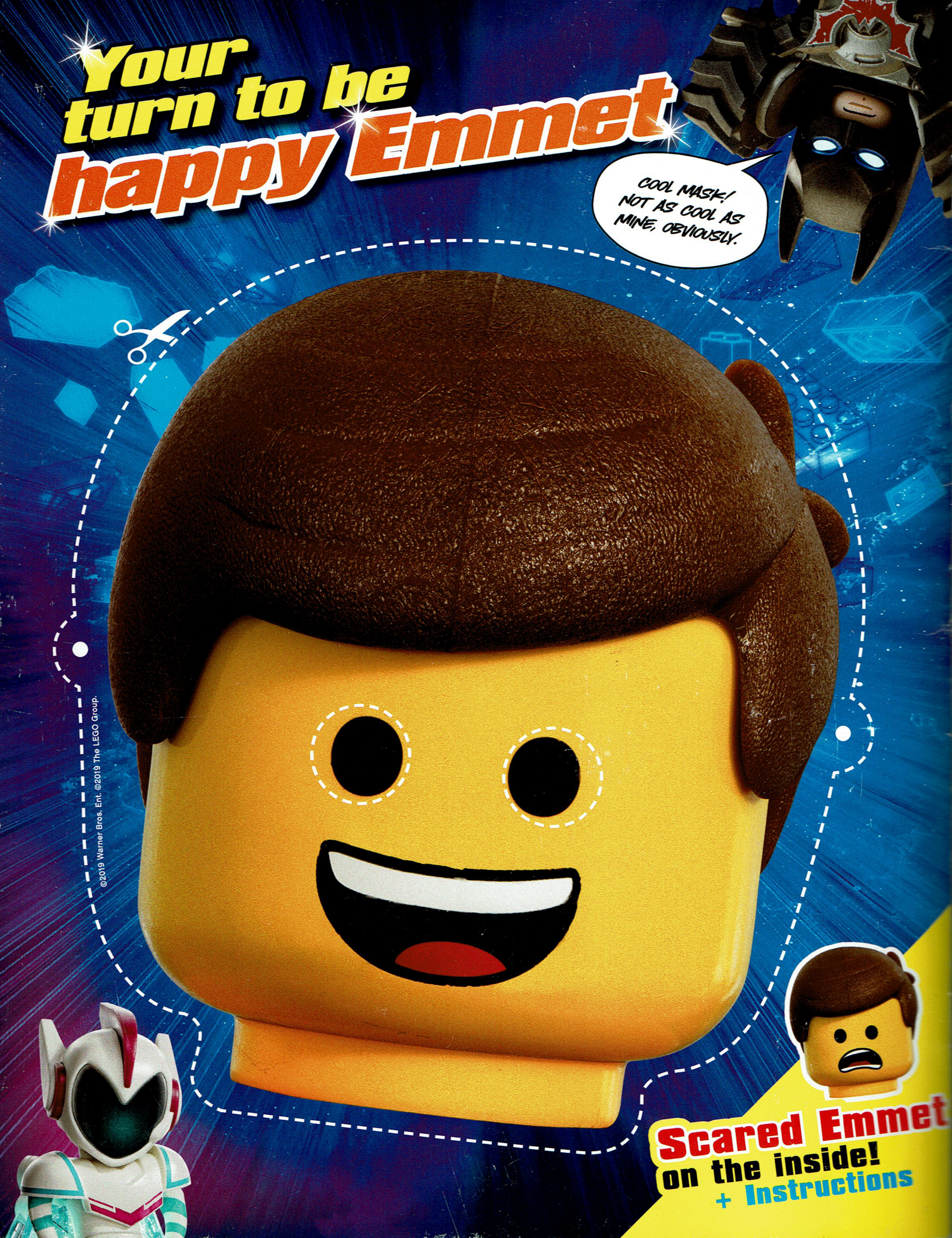
COOL MASK! NOT AS COOL AS MINE, OBVIOUSLY.

Scared Emmet on the inside!
+ Instructions

©2019 Warner Bros. Ent. ©2019 The LEGO Group.